Good Evening
Drive carefully on the Fourth.

THE GETTYSBURG TIMES

Truth Our Guide—The Public Good Our Aim

With Honor to Ourselves and Profit to Our Patrons

Weather Forecast
Cloudy Friday.
DETAILS ON PAGE 4

ESTABLISHED 1902 | Leased Wire Member of The Associated Press | GETTYSBURG, PA., THURSDAY EVENING, JULY 3, 1941 | Read by Nearly Everybody in Adams County | PRICE TWO CENTS

CHIEF OF STAFF URGES LONGER TERM OF SERVICE

Marshall Also Opposes Restrictions To Hemisphere

[*By the Associated Press*]

Washington, July 3—General George C. Marshall, Army chief of staff, urged today that draftees, reserve officers and National Guardsmen be kept in service longer than one year and asked removal of restrictions which confine the United States armed forces to the Western Hemisphere.

In a biennial report to Secretary of War Stimson, Marshall said that events of the "past few days are even more forcible indications of the suddenness with which armed conflict can spread to areas hitherto considered free from attack."

Urges Removal Of Restrictions

"There are," he added, "legal restrictions on the use of the armed forces which should be removed without delay. * * *

"It is urgently recommended that the War department be given authority to extend the period of service of the Selective Service men, the officers of the Reserve corps and the units of the National Guard."

The Selective Service Act called for a maximum of one year of military training for these groups. The act also stipulated that these groups could not be used outside the Western Hemisphere.

Although Marshall called only for removal of restrictions regarding temporary personnel, such as the selectees and Guardsmen, a War department official said the restrictions affected the whole Army.

Selectees, this official added, have been placed in units with Regular Army men, to whom the restrictions do not apply, thus making the entire units subject to the restrictive legislation.

Only a comparatively few units are composed solidly of Regular Army personnel.

The Chief of Staff also reported that there were 120,000 men in overseas garrisons "including Alaska and Newfoundland." No details were given on the distribution of these troops.

Marshall was emphatic on the removal of restrictions on military personnel.

"When and where these forces are to serve are questions to be determined by their commander-in-chief and the congress, and should not be confused with the problem of their readiness for service," Marshall told Stimson.

"All, it is believed, will admit that the time factor has been of dominant importance in the march of events since September, 1939, in the availability of material, in the effect of the complete readiness of huge, highly trained units for employment in chosen theaters."

Marshall asserted that the 12-month service period of many now on active duty is nearly completed and asked, "must we replace most of the trained officer personnel of a division—the leaders—at the moment of departure for strategic localities?"

No "Delay" Permitted

"I submit," Marshall said "that the limitations referred to should be removed as quickly as possible if we are to have a fair opportunity to protect ourselves against the coldly calculated, secret and sudden action that might be directed against us."

The Chief of Staff also strongly urged immediate congressional action on legislation already before congress designed to vitalize the Army leadership. He said the purpose was removal from active duty of "a few officers who slow down the development of our emergency Army through lack of qualities of vigor and intelligent, aggressive leadership."

Summing up his recommendations, Marshall told Stimson:

"These proposals which the War department recommends for action by Congress have but one purpose, the security of the American people: to permit the development of the national defense on the orderly and businesslike basis necessary if the dangers of the present situation are to be met. Such a purpose does not admit of delay."

Marshall told Stimson that possibilities of a year ago "have become dangerously near probabilities today" and that it was vital to the nation's security that the "hazards of the present crisis be fully recognized."

Interests "Imperilled"

"In the light of the situation it is believed that our interests are imperiled and that a grave national emergency exists," Marshall said.

Marshall said that the material phase of the defense program was generally understood while the personnel phase was not.

"It is here," he declared, "that

Continued on Page 2

Friday and Saturday It's White Lady and Chocolate Fudge Cake at Hennig's Bakery.

The World Today

[*By the Associated Press*]

Nazi high command claims Red Army resistance "broken" along entire 2,000-mile front.

Germans picture Russian troops engulfed in "unimaginable chaos."

Soviet war bulletin says main German drive toward Moscow is halted.

Vast new battle rages on Minsk-Moscow road 400 miles from Russian capital.

Red Army reports "heavy defeat" inflicted on Germans in Ukraine.

London hears German drives slowing up, Nazis massing for thrust at Leningrad.

Soviet Premier Stalin calls for "scorched earth" policy to help halt advancing German armies. Warns of "grave

Continued on Page 5

U.S. HOPES JAPS WILL KEEP PEACE, WELLES STATES

Acting Secretary Of State Gives Views On Policy

[*By the Associated Press*]

Washington, July 3.—Sumner Welles, Acting Secretary of State, said today that the United States Government naturally hoped that the attitude taken by the Japanese Government in the war would be of such a character to make for the maintenance of peace in the Pacific.

Welles' statement was made in answer to a press conference question as to whether the United States had official information concerning the policy adopted by Japan.

In reply the Acting Secretary said that the Japanese Government had officially stated that it has reached a decision as to its policy and the course it would pursue in world affairs, and then added that the United States naturally hoped that policy would be conducive to peace in the Pacific.

The official announcement made in Tokyo simply said that the Japanese Government had decided its course in the Russo-German war but authoritative sources said it would be kept secret from the rest of the world until disclosed by action.

The announcement has evoked speculation as to the moves Japan might make in the present situation, with most observers believing the Island Empire would maintain a neutral policy, at least for the time being.

Included among speculative prospects, however, is the chance that, if the Soviet Union collapses, Japan might decide to attempt to take Siberia.

TOWN TO USE 4TH TO REST AFTER BUSY TWO WEEKS

No Special Celebration Here; Drivers Are Warned

The Fourth of July will pass in Gettysburg without special celebration while the town and its official representatives return to normal routine after a busy two weeks in which the borough played host to the annual convention of the GAR and its affiliated groups, the 71st Coast Artillery and the collection of prominent visitors that gathered for the Longstreet memorial celebration.

Banks and Court House offices will be closed on Friday, while some stores will remain open for at least a part of the Fourth. A full holiday will be observed at the Gettysburg Postoffice where there will be no rural or city deliveries of mail and no window service. The lobby of the federal building will be open from 6 a. m. to 6 p. m.

Urges Careful Driving

Anticipating heavy traffic over county highways for the Fourth and the coming week-end Corporal F. C. Russell, head of the traffic division of the local substation of the state motor police, issued a warning to motorists to drive with care and observe the traffic laws. Officers will be patroling the highways with instructions to arrest violators, the corporal stated.

The Gettysburg Times will not be published on Friday.

Baseball games scheduled in the county league Friday follow: Morning, Gettysburg at Emmitsburg, Fairfield at Littlestown, Taneytown at Arendtsville; afternoon, Arendtsville at Gettysburg, Littlestown at Taneytown, Emmitsburg at Fairfield.

Cool Weather Promised

[*By the Associated Press*]

Forecasts of fair and cool weather for Pennsylvania's July Fourth week-end added impetus to preparations today for celebrations throughout the state.

While observances in various forms took shape, Governor James called for participation in a nation-wide celebration by listening to a radio broadcast by President Roosevelt planned in connection with civilian defense.

The Chief Executive called on Pennsylvanians "to rededicate themselves to a priceless cause and heritage of liberty" by joining in singing the Star Spangled Banner and repeating the oath of allegiance during the ceremonies scheduled for 4 p. m. (EST) Friday.

Defense, keynote of the Independence Day fetes, will keep many Pennsylvanians at their jobs. For the first time on record steel workers at Pittsburgh will pass up the holiday to turn out materials for Uncle Sam's preparedness program. At least 2,000 southwestern Pennsylvania soft coal miners also will continue digging to supply defense needs despite a five-day vacation in the industry.

Nazis Report 100,000 Reds Captured

The Germans claimed capture of 100,000 Russians and destruction of "a large part" of Soviet forces trapped in the Bialystok-Minsk area (oval). Meanwhile, attacks were reported launched from Finland and the Nazis claimed Windau, Latvia, besides Riga, already reported taken. Germans also reported successes against Red tanks in the Zloczow and Dubno areas. Russians reported their planes were checking Nazis in Minsk and Dvinsk sectors. Black arrows indicate Germans; white arrows indicate Russians.

Motion Picture Star And UCV Commander Break Ground For Longstreet Statue On Gettysburg Battlefield

Mrs. Helen D. Longstreet | Mary Pickford | Gettysburg Times Photo | Gen. Julius F. Howell

Mary Pickford, Gen. Howell Break Ground For Memorial

Rainstorm Cuts Longstreet Dedication Program Short Wednesday Afternoon

H. Breckenridge Long's prepared address appears on page seven.

Another Longstreet picture is published on page two.

As the climax to the Longstreet memorial site dedication here on Wednesday afternoon, Mary Pickford, motion picture actress, and General Julius F. Howell, 95-year-old commander-in-chief of the United Confederate Veterans, turned the first shovels of earth in ground-breaking ceremonies for the $200,000 memorial to be erected to Lee's second in command at Gettysburg.

Even as the ground-breaking rites were performed ahead of schedule in a lengthy program, storm clouds rose from the west and strong winds, that soon brought torrents of rain, whipped the platform draped with the Stars and Stripes and the Stars and Bars of the Confederacy.

Tribute by Mary Pickford

In a brief talk before she joined General Howell in front of the platform to break ground, Miss Pickford told a throng of about 3,000 persons: "It is a significant time for Americans to gather at Gettysburg for now we look to the sons and grandsons of the heroes of '63 to tip the scales today in the cause of freedom and democracy." She declared the memorial to the "Lion of the South" will be an inspiration both to the North and the South. She paid tribute to Longstreet and his corps and to their "imperishable qualities of courage and honor" and to Mrs. Helen D. Longstreet, white-haired widow of the Southern commander who arranged Wednesday's celebration here.

As she closed Miss Pickford declared "a united American people is equal to whatever lies ahead."

Only three of the prepared speeches listed on the program were delivered before the ceremonies were cut short by a heavy rainstorm that drenched most of the 3,000 soldiers and civilians.

Model of Statue Unveiled

With Major General Robert H. Hudgins, an assistant to the parade's grand marshal, presiding, the ceremonies opened with the invocation by the Rev. Nobert Sulkowski, assistant rector of St. Francis Xavier Catholic Church here. Then the 71st Coast Artillery band played "Dixie," while Mrs. James Longstreet ripped a cover from a model and painting of Paul Manship's creation of the Longstreet memorial and Miss Mary Kearny, a granddaughter of the Union general, Phil Kearny, unveiled a photographic copy of Howard Chandler Christy's painting of General Longstreet.

F. P. Matthews Presides

Major Hudgins made an introductory address and after the band played "God Bless America," Francis P. Matthews, Omaha, Nebraska, supreme knight of the Knights of Columbus, took over as the presiding officer. He stated in part: "America today has nothing to treasure more jealously than the enobling results emanating from the inspiring lives of her revered heroes who sleep within the bosom of eternity. We stand today on a sacred spot consecrated by the sacrificial blood of tens of thousands of fallen soldiers from the North and from the South and immortalized by no less eloquent lips than those of the martyred Lincoln." He paid tribute to "the idol of the Confederacy, the Lion of the South, General James Longstreet" and then presented Miss Pickford as the program was hastily re-arranged before the approaching storm.

The ground-breaking ceremonies followed and then Captain LeRoy V. Greene, assistant secretar, military aide and personal representative of Governor Arthur H. James, began a prepared address which was cut short as the storm broke and torrents of rain caught the several thousand spectators.

FDR's Representative Introduced

H. Breckenridge Long, assistant secretary of state and representative of President Roosevelt, was presented but did not attempt to deliver his prepared speech, but it was announced it would be included in a record of the ceremonies.

Those who remained in the shelter of the speakers' stand during the downpour witnessed a ceremony that was to have come at the end of a lengthy program. General Howell awarded to President Roosevelt through his representative—Mr. Long—the first medal struck off

Continued on Page 2

The Beatrice Beauty Salon will be in charge of Miss Jane Crouse, experienced operator from Hagerstown, while Mrs. V. T. Spangler is out of town over week-end.

Mary And General Like 'Jeep' Cars

The Army's rough and ready "jeep" or "doodle bug" cars have been given the approval of motion picture actress Mary Pickford and 95-year-old Confederate General Julius F. Howell.

"I liked it fine; it was quite a thrill and the car was really very comfortable," commented Miss Pickford after riding in one of the 71st Coast Artillery's reconnaissance vehicles just before reviewing the parade here Wednesday in honor of General James Longstreet.

Said General Howell after his ride: "It was a little different than we used to get around, but I enjoyed the ride."

CAA ENGINEER WILL INSPECT DOERSOM FIELD

Jaycees Seek To Determine Amount Of Work Needed

A Civil Aeronautics Authority engineer is to come to Gettysburg soon to make an inspection of the Doersom Field along the Lincoln Highway west of here and estimate the amount of work needed to place the field in first class condition. One CAA official already has told the aeronautics committee of the Junior Chamber of Commerce the site is "very desirable" for an airport.

Druid Deitch, chairman of the aeronautics committee of the Junior Chamber, stated that it will be necessary for some political subdivision—county, borough or township—to acquire title to the land before the field can be developed as a federal aid project. Work in that direction has started already.

To Identify Town

Deitch's committee was directed to make preparations for "air-marking" Gettysburg by having the name of the town painted in big letters on the roof of a large building with an arrow indicating north.

The Jaycees directed their health committee chairman, G. Henry Roth, to contact the citizens' committee on mosquito control in Gettysburg with a view to urging borough authorities to clean up mosquito harboring and breeding places in the town. Roth said more than 30 such places were reported to borough officials weeks ago, but no action as been taken to date to improve those conditions.

Charter Night, July 18

It was announced that the first call was received for a blood donor from the ranks of the Jaycees who recently went to the Warner Hospital voluntarily to be typed and listed for future call. The Junior Chamber member stood by during a major operation at the hospital last week, but a transfusion was not required.

William Phelps reported on the Charter Night of the Hanover Jaycees and Walter T. Dunbar, local vice president, announced plans for Gettysburg's Charter Night to be held July 18 at the Hotel Gettysburg. Dunbar presided Wednesday evening in the absence of the president Donald M. Swope, Esq.

Two Inquests Set For Next Monday

Dr. C. G. Crist, Adams county coroner, announced this afternoon that he will conduct inquests into the deaths of Ernest Edward Guise, 19, Biglerville R. 1, and Charles Dick, 44, Gettysburg R. 3, at the Court House next Monday afternoon beginning at 3:30 o'clock. The Dick probe probably will be conducted first and will be followed immediately by the hearing in the Guise death.

Guise and Dick were the victims of two traffic accidents which occurred last Saturday evening near Gettysburg. Dick was killed when his bicycle was struck by a car operated by Marshall Walters, Gettysburg, three miles north of here on the Biglerville road.

The other victim was the driver of a car which rolled over after striking the machine of John Plantz, Gettsburg, about four miles south of here on the Emmitsburg road.

Notice—See page 8 for Gettysburg Fire Company awards.

Cotton Dresses, $2.95. Virginia Myers.

51 BOYS START RECREATIONAL CAMP AT GANOGA

William Ridinger, 79's Scoutmaster, Is In Charge

Fifty-one Gettysburg boys left this afternoon at 1 o'clock from the college gymnasium for 10 days of fun and training at the third annual Gettysburg Recreational Camp for boys to be conducted at Camp Ganoga, area Boy Scout camp in York County. They will return home on July 12.

William Ridinger, scoutmaster of Troop 79 of the Boy Scouts at St. James Church, is camp director. The regular camp staff will be on duty. Jack Cessna, Gettysburg district scout commissioner, will instruct in nature study and Willis Ross, also of Gettysburg, will be on duty during the Recreational camp to aid Ridinger. The camp staff members are donating their services.

The boys in the camp follow:

Earl Barnes	James Sanders
Robert Cole	Dick Sanders
Richard Cole	Joe Sanders
Patrick Cunningham	Joseph Sease
Ira Dorsey	Melvin Sease
Sterrett Dorsey	Eddie E. Shaner
Blair Dubbs	Harry Shaner
Winfield Dubbs	Kermit C. Shultz
Frank H. Fissel, Jr.	Robert Shultz
Russell Fourles	Harry Smith
Jay Galbraith	Raymond Staley
Roland Hankey	Samuel Staley
Vernon Hare	Joseph Steinour
David Jones	Mark Steinour
Tommy McLaughlin	Eugene Timbers
David Mackley	W. H. Tonsel, Jr.
Nelson Mattingly	Donald Walter
Monroe Miller	Paul Walter
Simon C. Mitchell	Richard Shaner
Jack Moser	Robert Walter
Ed. J. Pittenturf	Francis Woodward
Harry Pittenturf	Ralph Woodward
Charles Reaver	Arthur Stanton
Joe Reaver	James Thomas
Russell Redding	Russel Howard
James S. Roberts	

99 Degrees Highest Temperature For Year

After setting a new high for the year this week of 99 degrees while every day since Sunday has seen readings in the nineties, Wednesday's thunderstorm and subsequent showers sent the mercury diving through 31 degrees in a little more than 12 hours. The low for Wednesday night was 68 degrees while at 1:30 o'clock this afternoon, the mercury stood at a cool but humid 77 degrees.

The Arendtsville laboratory reported a high of 97 degrees on Wednesday afternoon while a full afternoon of sunshine on Tuesday brought a reading of 98.

Ickes To Seek Arrest Of Gas-Wasting Drivers

Washington, July 3 (AP)—Petroleum Coordinator Ickes announced today he would request city police and state highway patrols in the east to arrest motorists wasting gasoline by the use of improperly adjusted cars and making "jack-rabbit" starts.

Conservation measures to combat the predicted oil scarcity on the seaboard, Ickes said, are "going to require something more than persuasion."

Dr. Thomas To Preach On College Campus

The Rev. Dr. N. B. S. Thomas, pastor of the Memorial United Brethren Church, will deliver the sermon at the community vesper service on the college campus Sunday evening at 6:30 o'clock.

A concert will be given by the Blue and Gray band.

In the event of inclement weather the service will be held in the Majestic Theatre.

Methodists To Hold John Burns Memorial

William C. Storrick, retired superintendent of guides and historian, will speak in the Methodist Church Sunday morning at 10:30 o'clock at the memorial service for John Burns, a member of the local church during the Civil War. Mr. Storrick will relate incidents of the Battle of Gettysburg and stories of the life of Burns.

Prof. G. R. Larkin, chairman of the John Burns memorial service, and the Rev. D. Perry Bucke, pastor, will be in charge of the service.

The public is invited to attend.

TRUCKER PAYS FINE

Joseph F. Stanishewski, Shamokin, paid a $10 fine and the costs Wednesday before Justice of the Peace C. S. Straley, New Oxford, on a charge of hauling coal on weight slips not consigned to purchaser. The arrest was made by John E. Millhimes, county sealer of weights and measures.

Draft Board No. 1
New Oxford

The registrations received Tuesday at the New Oxford office of Selective Service Board No. 1 for Adams County included the following:

Leon Robert Ackerman, McSherrystown
Burnell Alva Arter, Littlestown.
Bernard Francis Aumen, Jr., Hanover, R. 1
Edgar Allen Baker, East Berlin, R. 1.
George B. McClellan Baker, East Berlin, R. 1
Mervin Ellwood Baker, Abbottstown.
Raymond Edward Bange, Hanover, R. 4.
Andrew John Bauerline, Littlestown, R. 1.
Mark Winand Binder, Hampton
Edgar L. Bosserman, East Berlin, R. 1.
Walter David Bosserman, East Berlin, R. 1.
Marvin Francis Breichner, Littlestown
Kenneth Eugene Burgard, East Berlin.
Ervin Elmer Butt, Abbottstown
Russell Eugene Brame, Gettysburg R. 5
George Robert Chronister, East Berlin.
Dale Eugene Clark, New Oxford.
Robert Philip Colgan, McSherrystown.
Joseph Monroe Cookson, Littlestown
Merle Francis Coulson, York Springs, R. 1
James Benjamin Crowl, Hanover, R. 3.
Walter Leroy Crowl, Hanover

(Continued on Page Three)

CANNERS BEING REMINDED OF WAGE-HOUR LAW

"Hot Goods" Clause Called To Their Attention

Philadelphia, July 3.—Canners in Pennsylvania and Delaware were warned today by Frank J. G. Dorsey, regional director for the Wage and Hour Division, U. S. Department of Labor, to see that contractors they engage to do canning work during the season are complying with the Fair Labor Standards Act.

"Some canners buy fresh fruits and vegetables and then contract with other employers to carry out all or part of the actual canning operations," the director said, and continued: "Such contracts do not relieve the canner of his responsibility under the Federal Wage-Hour Law. Unless the contractor pays his employes at least the 30-cent minimum wage and is in compliance with other provisions of the act, the canner who has this work done for him will be subject to the 'hot goods' clause of the act.

"The 'hot goods' clause makes it unlawful to ship, deliver or sell in interstate commerce—goods produced in violation of the act. Any person found with such 'hot goods' in his possession may be restrained by injunction from shipping these goods in interstate commerce.

"Canners who let out work on contract should make sure that the contractor is in full compliance. Our inspectors, now engaged in the nation-wide drive in the canning industry, are careful to explain the act to employers, but their primary job is to search for violations in covered plants. Canners will protect their own interests best by seeing that the contractors they engage meet wage-hour standards with respect to their own employes.

"This region has issued a circular explaining the two seasonal exemptions for canning plants, the application of the Wage-Hour Law to employers and employes in the industry and other facts about the act. It is now being distributed. Copies are available at regional headquarters, 1216 Widener Building, Philadelphia."

Capt. Weisbrod Given Washington Assignment

Captain A. W. Weisbrod, since last February a member of the staff of the ROTC unit at Gettysburg College, has been transferred to Washington, according to orders received by the captain from the War Department today.

Captain Weisbrod will report July 27 to the adjutant general's office, Washington for assignment to duty in the office of the chief of the Air Corps.

The captain is on summer duty at the CMTC camp Fort George G. Meade, where Colonel E. G. Arnold and Captain John C. Hollinger, other members of the ROTC staff here, also are stationed.

Good Evening
Drive carefully on the Fourth.

THE GETTYSBURG TIMES

Truth Our Guide—The Public Good Our Aim — *With Honor to Ourselves and Profit to Our Patrons*

Weather Forecast
Cloudy Friday.
DETAILS ON PAGE 4

ESTABLISHED 1902 | Leased Wire Member of The Associated Press | GETTYSBURG, PA., THURSDAY EVENING, JULY 3, 1941 | Read by Nearly Everybody in Adams County | PRICE TWO CENTS

CHIEF OF STAFF URGES LONGER TERM OF SERVICE

Marshall Also Opposes Restrictions To Hemisphere

[By the Associated Press]

Washington, July 3—General George C. Marshall, Army chief of staff, urged today that draftees, reserve officers and National Guardsmen be kept in service longer than one year and asked removal of restrictions which confine the United States armed forces to the Western Hemisphere.

In a biennial report to Secretary of War Stimson, Marshall said that events of the "past few days are even more forcible indications of the suddenness with which armed conflict can spread to areas hitherto considered free from attack."

Urges Removal Of Restrictions

"There are," he added, "legal restrictions on the use of the armed forces which should be removed without delay. * * *

"It is urgently recommended that the War department be given authority to extend the period of service of the Selective Service men, the officers of the Reserve corps and the units of the National Guard."

The Selective Service Act called for a maximum of one year of military training for these groups. The act also stipulated that these groups could not be used outside the Western Hemisphere.

Although Marshall called only for removal of restrictions regarding temporary personnel, such as the selectees and Guardsmen, a War department official said the restrictions affected the whole Army.

Selectees, this official added, have been placed in units with Regular Army men, to whom the restrictions do not apply, thus making the entire units subject to the restrictive legislation.

Only a comparatively few units are composed solidly of Regular Army personnel.

The Chief of Staff also reported that there were 120,000 men in overseas garrisons "including Alaska and Newfoundland." No details were given on the distribution of these troops.

Marshall was emphatic on the removal of restrictions on military personnel.

"When and where these forces are to serve are questions to be determined by their commander-in-chief and the congress, and should not be confused with the problem of their readiness for service," Marshall told Stimson.

"All, it is believed, will admit that the time factor has been of dominant importance in the march of events since September, 1939, in the availability of material, in the effect of the complete readiness of huge, highly trained units for employment in chosen theaters."

Marshall asserted that the 12-month service period of many now on active duty is nearly completed and asked, "must we replace most of the trained officer personnel of a division—the leaders—at the moment of departure for strategic localities?"

No "Delay" Permitted

"I submit," Marshall said "that the limitations referred to should be removed as quickly as possible if we are to have a fair opportunity to protect ourselves against the coldly calculated, secret and sudden action that might be directed against us."

The Chief of Staff also strongly urged immediate congressional action on legislation already before congress designed to vitalize the Army leadership. He said the purpose was removal from active duty of "a few officers who slow down the development of our emergency Army through lack of qualities of vigor and intelligent, aggressive leadership."

Summing up his recommendations, Marshall told Stimson:

"These proposals which the War department recommends for action by Congress have but one purpose, the security of the American people; to permit the development of the national defense on the orderly and businesslike basis necessary if the dangers of the present situation are to be met. Such a purpose does not admit of delay."

Marshall told Stimson that possibilities of a year ago "have become dangerously near probabilities today" and that it was vital to the nation's security that the "hazards of the present crisis be fully recognized."

Interests "Imperilled"

"In the light of the situation it is believed that our interests are imperiled and that a grave national emergency exists," Marshall said.

Marshall said that the material phase of the defense program was generally understood while the personnel phase was not.

"It is here," he declared, "that

Continued on Page 2

Friday and Saturday It's White Lady and Chocolate Fudge Cake at Hennig's Bakery.

The World Today

[By the Associated Press]

Nazi high command claims Red Army resistance "broken" along entire 2,000-mile front.

Germans picture Russian troops engulfed in "unimaginable chaos."

Soviet war bulletin says main German drive toward Moscow is halted.

Vast new battle rages on Minsk-Moscow road 400 miles from Russian capital.

Red Army reports "heavy defeat" inflicted on Germans in Ukraine.

London hears German drives slowing up, Nazis massing for thrust at Leningrad.

Soviet Premier Stalin calls for "scorched earth" policy to help halt advancing German armies. Warns of "grave

Continued on Page 5

U.S. HOPES JAPS WILL KEEP PEACE, WELLES STATES

Acting Secretary Of State Gives Views On Policy

[By the Associated Press]

Washington, July 3.—Sumner Welles, Acting Secretary of State, said today that the United States Government naturally hoped that the attitude taken by the Japanese Government in the war would be of such a character to make for the maintenance of peace in the Pacific.

Welles' statement was made in answer to a press conference question as to whether the United States had official information concerning the policy adopted by Japan.

In reply the Acting Secretary said that the Japanese Government had officially stated that it has reached a decision as to its policy and the course it would pursue in world affairs, and then added that the United States naturally hoped that policy would be conducive to peace in the Pacific.

The official announcement made in Tokyo simply said that the Japanese Government had decided its course in the Russo-German war but authoritative sources said it would be kept secret from the rest of the world until disclosed by action.

The announcement has evoked speculation as to the moves Japan might make in the present situation, with most observers believing the Island Empire would maintain a neutral policy, at least for the time being.

Included among speculative prospects, however, is the chance that, if the Soviet Union collapses, Japan might decide to attempt to take Siberia.

TOWN TO USE 4TH TO REST AFTER BUSY TWO WEEKS

No Special Celebration Here; Drivers Are Warned

The Fourth of July will pass in Gettysburg without special celebration while the town and its official representatives return to normal routine after a busy two weeks in which the borough played host to the annual convention of the GAR and its afficiated groups, the 71st Coast Artillery and the collection of prominent visitors that gathered for the Longstreet memorial celebration.

Banks and Court House offices will be closed on Friday, while some stores will remain open for at least a part of the Fourth. A full holiday will be observed at the Gettysburg Postoffice where there will be no rural or city deliveries of mail and no window service. The lobby of the federal building will be open from 6 a. m. to 6 p. m.

Urges Careful Driving

Anticipating heavy traffic over county highways for the Fourth and the coming week-end Corporal F. C. Russell, head of the traffic division of the local substation of the state motor police, issued a warning to motorists to drive with care and observe the traffic laws. Officers will be patroling the highways with instructions to arrest violators, the corporal stated.

The Gettysburg Times will not be published on Friday.

Baseball games scheduled in the county league Friday follow: Morning, Gettysburg at Emmitsburg, Fairfield at Littlestown, Taneytown at Arendtsville; afternoon, Arendtsville at Gettysburg, Littlestown at Taneytown, Emmitsburg at Fairfield.

Cool Weather Promised

[By the Associated Press]

Forecasts of fair and cool weather for Pennsylvania's July Fourth week-end added impetus to preparations today for celebrations throughout the state.

While observances in various forms took shape, Governor James called for participation in a nation-wide celebration by listening to a radio broadcast by President Roosevelt planned in connection with civilian defense.

The Chief Executive called on Pennsylvanians "to rededicate themselves to a priceless cause and heritage of liberty" by joining in singing the Star Spangled Banner and repeating the oath of allegiance during the ceremonies scheduled for 4 p. m. (EST) Friday.

Defense, keynote of the Independence Day fetes, will keep many Pennsylvanians at their jobs. For the first time on record steel workers at Pittsburgh will pass up the holiday to turn out materials for Uncle Sam's preparedness program. At least 2,000 southwestern Pennsylvania soft coal miners also will continue digging to supply defense needs despite a five-day vacation in the industry.

Nazis Report 100,000 Reds Captured

The Germans claimed capture of 100,000 Russians and destruction of "a large part" of Soviet forces trapped in the Bialystok-Minsk area (oval). Meanwhile, attacks were reported launched from Finland and the Nazis claimed Windau, Latvia, besides Riga, already reported taken. Germans also reported successes against Red tanks in the Zloczow and Dubno areas. Russians reported their planes were checking Nazis in Minsk and Dvinsk sectors. Black arrows indicate Germans; white arrows indicate Russians.

Motion Picture Star And UCV Commander Break Ground For Longstreet Statue On Gettysburg Battlefield

Mrs. Helen D. Longstreet — Mary Pickford — Gettysburg Times Photo — Gen. Julius F. Howell

51 BOYS START RECREATIONAL CAMP AT GANOGA

William Ridinger, 79's Scoutmaster, Is In Charge

Fifty-one Gettysburg boys left this afternoon at 1 o'clock from the college gymnasium for 10 days of fun and training at the third annual Gettysburg Recreational Camp for boys to be conducted at Camp Ganoga, area Boy Scout camp in York County. They will return home on July 12.

William Ridinger, scoutmaster of Troop 79 of the Boy Scouts at St. James Church, is camp director. The regular camp staff will be on duty. Jack Cessna, Gettysburg district scout commissioner, will instruct in nature study and Willis Ross, also of Gettysburg, will be on duty during the Recreational camp to aid Ridinger. The camp staff members are donating their services.

The boys in the camp follow:

Earl Barnes	James Sanders
Robert Cole	Dick Sanders
Richard Cole	Joe Sanders
Patrick Cunningham	Joseph Sense
Ira Dorsey	Melvin Sease
Sterrett Dorsey	Eddie E. Shaner
Blair Dubbs	Harry Shaner
Winfield Dubbs	Kermit C. Shultz
Frank H. Fissel, Jr.	Robert Shultz
Russell Fourles	Harry Smith
Jay Galbraith	Raymond Staley
Roland Hankey	Samuel Staley
Vernon Hare	Joseph Steinour
David Jones	Mark Steinour
Tommy McLaughlin	Eugene Timbers
David Mackley	W. H. Tonsel, Jr.
Nelson Mattingly	Donald Walter
Monroe Miller	Paul Walter
Simon C. Mitchell	Richard Shaner
Jack Moser	Robert Walter
Ed. J. Pittenturf	Francis Woodward
Harry Pittenturf	Ralph Woodward
Charles Reaver	Arthur Stanton
Joe Reaver	James Thomas
Russell Redding	Russel Howard
James S. Roberts	

99 Degrees Highest Temperature For Year

After setting a new high for the year this week of 99 degrees while every day since Sunday has seen readings in the nineties, Wednesday's thunderstorm and subsequent showers sent the mercury diving through 31 degrees in a little more than 12 hours. The low for Wednesday night was 68 degrees while at 1:30 o'clock this afternoon, the mercury stood at a cool but humid 77 degrees.

The Arendtsville laboratory reported a high of 97 degrees on Wednesday afternoon while a full afternoon of sunshine on Tuesday brought a reading of 98.

Ickes To Seek Arrest Of Gas-Wasting Drivers

Washington, July 3 (AP)—Petroleum Coordinator Ickes announced today he would request city police and state highway patrols in the east to arrest motorists wasting gasoline by the use of improperly adjusted cars and making "jackrabbit" starts.

Conservation measures to combat the predicted oil scarcity on the seaboard, Ickes said, are "going to require something more than persuasion."

Dr. Thomas To Preach On College Campus

The Rev. Dr. N. B. S. Thomas, pastor of the Memorial United Brethren Church, will deliver the sermon at the community vesper service on the college campus Sunday evening at 6:30 o'clock.

A concert will be given by the Blue and Gray band.

In the event of inclement weather the service will be held in the Majestic Theatre.

Methodists To Hold John Burns Memorial

William C. Storrick, retired superintendent of guides and historian, will speak in the Methodist Church Sunday morning at 10:30 o'clock at the memorial service for John Burns, a member of the local church during the Civil War. Mr. Storrick will relate incidents of the Battle of Gettysburg and stories of the life of Burns.

Prof. G. R. Larkin, chairman of the John Burns memorial service, and the Rev. D. Perry Bucke, pastor, will be in charge of the service.

The public is invited to attend.

TRUCKER PAYS FINE

Joseph F. Stanishewski, Shamokin, paid a $10 fine and the costs Wednesday before Justice of the Peace C. S. Straley, New Oxford, on a charge of hauling coal on weight slips not consigned to purchaser. The arrest was made by John E. Millhimes, county sealer of weights and measures.

Draft Board No. 1
New Oxford

The registrations received Tuesday at the New Oxford office of Selective Service Board No. 1 for Adams County included the following:

Leon Robert Ackerman, McSherrystown
Burnell Alva Arter, Littlestown.
Bernard Francis Aumen, Jr., Hanover, R. 1.
Edgar Allen Baker, East Berlin, R. 1.
George B. McClellan Baker, East Berlin, R. 1.
Mervin Ellwood Baker, Abbottstown.
Raymond Edward Bange, Hanover, R. 4.
Andrew John Bauerline, Littlestown, R. 1.
Mark Winand Binder, Hampton
Edgar L. Bosserman, East Berlin, R. 1.
Walter David Bosserman, East Berlin, R. 1.
Marvin Francis Breighner, Littlestown.
Kenneth Eugene Burgard, East Berlin.
Ervin Elmer Butt, Abbottstown.
Russell Eugene Brame, Gettysburg R. 5.
George Robert Chronister, East Berlin.
Dale Eugene Clark, New Oxford.
Robert Philip Colgan, McSherrystown.
Joseph Monroe Cookson, Littlestown.
Merle Francis Coulson, York Springs, R. 1.
James Benjamin Crowl, Hanover, R. 3.
Walter Leroy Crowl, Hanover.

(Continued on Page Three)

CANNERS BEING REMINDED OF WAGE-HOUR LAW

"Hot Goods" Clause Called To Their Attention

Philadelphia, July 3.—Canners in Pennsylvania and Delaware were warned today by Frank J. G. Dorsey, regional director for the Wage and Hour Division, U. S. Department of Labor, to see that contractors they engage to do canning work during the season are complying with the Fair Labor Standards Act.

"Some canners buy fresh fruits and vegetables and then contract with other employers to carry out all or part of the actual canning operations," the director said, and continued: "Such contracts do not relieve the canner of his responsibility under the Federal Wage-Hour Law. Unless the contractor pays his employes at least the 30-cent minimum wage and is in compliance with other provisions of the act, the canner who has this work done for him will be subject to the 'hot goods' clause of the act.

"The 'hot goods' clause makes it unlawful to ship, deliver or sell in interstate commerce goods produced in violation of the act. Any person found with such 'hot goods' in his possession may be restrained by injunction from shipping these goods in interstate commerce.

"Canners who let out work on contract should make sure that the contractor is in full compliance. Our inspectors, now engaged in the nation-wide drive in the canning industry, are careful to explain the act to employers, but their primary job is to search for violations in covered plants. Canners will protect their own interests best by seeing that the contractors they engage meet wage-hour standards with respect to their own employes.

"This region has issued a circular explaining the two seasonal exemptions for canning plants, the application of the Wage-Hour Law to employers and employes in the industry and other facts about the act. It is now being distributed. Copies are available at regional headquarters, 1216 Widener Building, Philadelphia."

Capt. Weisbrod Given Washington Assignment

Captain A. W. Weisbrod, since last February a member of the staff of the ROTC unit at Gettysburg College, has been transferred to Washington, according to orders received by the captain from the War Department today.

Captain Weisbrod will report July 27 to the adjutant general's office, Washington, for assignment to duty in the office of the chief of the Air Corps.

The captain is on summer duty at the CMTC camp, Fort George G. Meade, where Colonel E. G. Arnold and Captain John C. Hollinger, other members of the ROTC staff here, also are stationed.

Mary Pickford, Gen. Howell Break Ground For Memorial

Rainstorm Cuts Longstreet Dedication Program Short Wednesday Afternoon

H. Breckenridge Long's prepared address appears on page seven.

Another Longstreet picture is published on page two.

As the climax to the Longstreet memorial site dedication here on Wednesday afternoon, Mary Pickford, motion picture actress, and General Julius F. Howell, 95-year-old commander-in-chief of the United Confederate Veterans, turned the first shovels of earth in ground-breaking ceremonies for the $200,000 memorial to be erected to Lee's second in command at Gettysburg.

Even as the ground-breaking rites were performed ahead of schedule in a lengthy program, storm clouds rose from the west and strong winds, that soon brought torrents of rain, whipped the platform draped with the Stars and Stripes and the Stars and Bars of the Confederacy.

Tribute by Mary Pickford

In a brief talk before she joined General Howell in front of the platform to break ground, Miss Pickford told a throng of about 3,000 persons: "It is a significant time for Americans to gather at Gettysburg for now we look to the sons and grandsons of the heroes of '63 to tip the scales today in the cause of freedom and democracy." She declared the memorial to the "Lion of the South" will be an inspiration both to the North and the South. She paid tribute to Longstreet and his corps and to their "imperishable qualities of courage and honor" and to Mrs. Helen D. Longstreet, white-haired widow of the Southern commander who arranged Wednesday's celebration here.

As she closed Miss Pickford declared "a united American people is equal to whatever lies ahead."

Only three of the prepared speeches listed on the program were delivered before the ceremonies were cut short by a heavy rainstorm that drenched most of the 3,000 soldiers and civilians.

Model of Statue Unveiled

With Major General Robert H. Hudgins, an assistant to the parade's grand marshal, presiding, the ceremonies opened with the invocation by the Rev. Nobert Sulkowski, assistant rector of St. Francis Xavier Catholic Church here. Then the 71st Coast Artillery band played "Dixie," while Mrs. James Longstreet ripped a cover from a model and painting of Paul Manship's creation of the Longstreet memorial and Miss Mary Kearny, a granddaughter of the Union general, Phil Kearny, unveiled a photographic copy of Howard Chandler Christy's painting of General Longstreet.

F. P. Matthews Presides

Major Hudgins made an introductory address and after the band played "God Bless America," Francis P. Matthews, Omaha, Nebraska, supreme knight of the Knights of Columbus, took over as the presiding officer. He stated in part: "America today has nothing to treasure more jealously than the enobling results emanating from the inspiring lives of her revered heroes who sleep within the bosom of eternity. We stand today on a sacred spot consecrated by the sacrificial blood of tens of thousands of fallen soldiers from the North and from the South and immortalized by no less eloquent lips than those of the martyred Lincoln." He paid tribute to "the idol of the Confederacy, the Lion of the South, General James Longstreet" and then presented Miss Pickford as the program was hastily re-arranged before the approaching storm.

The ground-breaking ceremonies followed and then Captain LeRoy V. Greene, assistant secretar, military aide and personal representative of Governor Arthur H. James, began a prepared address which was cut short as the storm broke and torrents of rain caught the several thousand spectators.

FDR's Representative Introduced

H. Breckenridge Long, assistant secretary of state and representative of President Roosevelt, was presented but did not attempt to deliver his prepared speech, but it was announced it would be included in a record of the ceremonies.

Those who remained in the shelter of the speakers' stand during the downpour witnessed a ceremony that was to have come at the end of a lengthy program. General Howell awarded to President Roosevelt through his representative — Mr. Long — the first medal struck off

Continued on Page 2

The Beatrice Beauty Salon will be in charge of Miss Jane Crouse, experienced operator from Hagerstown, while Mrs. V. T. Sponsellor is out of town over week-end.

Mary And General Like 'Jeep' Cars

The Army's rough and ready "jeep" or "doodle bug" cars have been given the approval of motion picture actress Mary Pickford and 95-year-old Confederate General Julius F. Howell.

"I liked it fine; it was quite a thrill and the car was really very comfortable," commented Miss Pickford after riding in one of the 71st Coast Artillery's reconnaissance vehicles just before reviewing the parade here Wednesday in honor of General James Longstreet.

Said General Howell after his ride: "It was a little different than we used to get around, but I enjoyed the ride."

CAA ENGINEER WILL INSPECT DOERSOM FIELD

Jaycees Seek To Determine Amount Of Work Needed

A Civil Aeronautics Authority engineer is to come to Gettysburg soon to make an inspection of the Doersom Field along the Lincoln Highway west of here and estimate the amount of work needed to place the field in first class condition. One CAA official already has told the aeronautics committee of the Junior Chamber of Commerce the site is "very desirable" for an airport.

Druid Deitch, chairman of the aeronautics committee of the Junior Chamber, stated that it will be necessary for some political subdivision—county, borough or township—to acquire title to the land before the field can be developed as a federal aid project. Work in that direction has started already.

To Identify Town

Deitch's committee was directed to make preparations for "air-marking" Gettysburg by having the name of the town painted in big letters on the roof of a large building with an arrow indicating north.

The Jaycees directed their health committee chairman, G. Henry Roth, to contact the citizens' committee on mosquito control in Gettysburg with a view to urging borough authorities to clean up mosquito harboring and breeding places in the town. Roth said more than 30 such places were reported to borough officials weeks ago, but no action as been taken to date to improve those conditions.

Charter Night, July 18

It was announced that the first call was received for a blood donor from the ranks of the Jaycees who recently went to the Warner Hospital voluntarily to be typed and listed for future call. The Junior Chamber member stood by during a major operation at the hospital last week, but a transfusion was not required.

William Phelps reported on the Charter Night of the Hanover Jaycees and Walter T. Dunbar, local vice president, announced plans for Gettysburg's Charter Night to be held July 18 at the Hotel Gettysburg. Dunbar presided Wednesday evening in the absence of the president Donald M. Swope, Esq.

Two Inquests Set For Next Monday

Dr. C. G. Crist, Adams county coroner, announced this afternoon that he will conduct inquests into the deaths of Ernest Edward Guise, 19, Biglerville R. 1, and Charles Dick, 44, Gettysburg R. 3, at the Court House next Monday afternoon beginning at 3:30 o'clock. The Dick probe probably will be conducted first and will be followed immediately by the hearing in the Guise death.

Guise and Dick were the victims of two traffic accidents which occurred last Saturday evening near Gettysburg. Dick was killed when his bicycle was struck by a car operated by Marshall Walters, Gettysburg, three miles north of here on the Biglerville road.

The other victim was the driver of a car which rolled over after striking the machine of John Plantz, Gettsburg, about four miles south of here on the Emmitsburg road.

Notice: See page 8 for Gettysburg Fire Company awards.

Cotton Dresses, $2.95. Virginia Myers.

-:- Social and Personal Events in Gettysburg and Adams County -:-

Gettysburg

Phone Gettysburg 640 or Biglerville 8

Lawrence Fidler and son, Eugene, of East Middle street, and Charles Yeagy, of Bendersville, have returned home after spending several days with Mr Fidler's son, Private Dale R. Fidler, of Camp Wheeler, Georgia.

* * *

Private Warren Alston, of Raleigh, North Carolina, visited a number of Gettysburg friends while encamped with the 71st Coast Artillery.

* * *

Sergeant and Mrs. Raymond Strohm, Tipton apartments, East Middle street, have returned from Carlisle where their daughter, Fannie Rae, submitted to an operation for the removal of her tonsils at the Carlisle Barracks Hospital

* * *

Miss Margaret O'Brien of Reynoldsville was a recent visitor at the home of Mrs. Margaret Maguire, East Middle street.

* * *

A meeting of the official board of the Memorial United Brethren Church will be held Friday evening at 7:30 o'clock

* * *

Mrs. Rudolph Rosenstengel, Barlow street, will leave this evening for a visit of several days with her son and daughter-in-law Mr and Mrs. John Rosenstengel, of Parksburg. She plans to return home Sunday evening.

* * *

Mrs. Myrtle Bell, West Middle street, left today for McDonald, where she will spend a few days with her son-in-law and daughter, Mr. and Mrs. George W. Naylor.

* * *

Mrs. W. E. Tilberg, West Lincoln avenue has issued invitations to a tea Thursday, July 10, from 3 to 5 o'clock, in honor of Mrs. Frederick Tilberg whose marriage took place last week.

* * *

Mrs. Howard S. Spangler entertained at her home on Chambersburg street Tuesday afternoon, Mr. and Mrs. Clark Gunney, of Phoenixville.

* * *

The July meeting of the Women's Missionary Society of the Presbyterian Church will be held Monday afternoon at 2 o'clock at the church. Miss Helen Cope will conduct the Devotional period. The topic, "The History of Our Home Missions," will be presented by Mrs. Richard A. Brown. Included on the program will be a piano solo by Miss Genevieve Cluck, of McKnightstown, and a group of vocal solos by Mrs Henry M. Scharf, accompanied by Miss Cluck. Serving on the hostess committee will be Mrs. J. P. Dalbey Mrs S. Gray Bigham, Mrs. M. T Dill, Mrs Ada Giveler, Mrs. Wayne Keet, Mrs Anna C. Plank and Mrs Ira Plank. Members of the Marsh Creek and Hunterstown societies will be special guests.

* * *

Marsby C. Little, assistant county superintendents of schools, with Mrs. Little and their daughter have left on a two-week vacation trip to Canada.

* * *

Dr. and Mrs. Albert Billheimer, Tenafly, New Jersey, are expected to arrive this evening for a visit with Mrs Billheimer's sister, Miss Maude Bream, Springs avenue.

* * *

The Women's Missionary Society of Christ Lutheran Church will sponsor an "Indian Tamasha" Monday evening at 6.30 o'clock at the church. Dessert will be served A radio program will be presented under the leadership of Miss Miriam Waltemyer Serving on the hostess committee will be Mrs Dwight F. Putman, Mrs. Roy Dunkelberger, Mrs Mark K Eckert, Mrs Albert Partner, Mrs Charles H Smith Miss Waltemyer and Mrs A R Wentz Members are urged to attend All women of the congregation are invited

* * *

Mrs. C. H Heldt and daughter, Elizabeth North Stratton street, have returned from a visit with Mrs Heldt's parents, Mr and Mrs H S Withers Camp Hill.

* * *

James Scott Cairns returned Wednesday from New York City where he attended the National Furniture Show

* * *

Mr. and Mrs. Maurice Webster and Mrs John Deardorff Philadelphia, will be guests of Mr and Mrs Edgar L Deardorff, Carlisle street, over the holiday week-end.

* * *

Miss Miriam Waltemyer, Springs avenue, left today to join friends in Washington D C, for a visit of a few days in Atlantic City

* * *

Prof. and Mrs. Lester O. Johnson and son Rolfe, North Stratton street, and Mr and Mrs William Hoke, York, left today to spend several days at Lewes, Delaware.

CHIEF OF STAFF URGES LONGER TERM OF SERVICE

(Continued from Page One)

legal limitations, acceptable at the time of their passage, now hamstring the development of the Army into a force immediately available for whatever defense measures may be necessary."

Marshall reported that the Army had now reached a point of availability of troops and material where it could and "urgently should" organize and train certain "task forces against the possibility of the necessity arising for their use."

Marshall reported that the men in the ranks had worked hard and uncomplainingly in both good and bad weather and through a difficult winter. He said that probably the most gratifying feature of the past year had been the quality and attitude of the selectees.

"They have been a fine example of men cheerfully and earnestly performing the duties of which they have been called as citizens for the security of then government." Marshall reported "This particularly applies to the older men for whom this service has imposed the greatest sacrifice and the heaviest physical ordeal."

The chief of staff reported that the Army now had been increased eight times to 1,400,000 men. The ground forces in continental United States form four armies on nine Army Corps and 29 divisions and an armored force of four divisions, soon to be increased to six he said.

Marshall gave these other statistics:

The airforce includes 54 combat groups

The strength of the Army is now allocated as follows—456,000 men to the 29 divisions of the field armies; 430,000 men to the armored force; 308,000 men to 215 regiments or similar units of field and anti-aircraft artillery engineers, signal troops, etc., who form the Corps, Army, and GHQ troops to support the division 167,000 men in the air corps; 46,000 men at harbor defenses; 120,000 men in overseas garrisons including Alaska and Newfoundland; 160,000 men who provide the overhead to maintain and operate 550 posts or stations 100,000 to 200,000 selectees under recruit training in replacement training centers

Biglerville

The WMA met at the home of Mrs Charlotte Wahley Tuesday evening Those present were Mrs George E Snyder, Mrs Crum, Mrs Griffith, Mrs Shaffer, Mrs Cline, Mrs Wolfe, Mrs McBeth, Joyce McBeth, Mrs Ivy McBeth, Mrs Sanders, Mrs Stamel, Mrs McKinney and the Rev George E Snyder. Following a program a social hour was held

Miss Renee Shetter, a student nurse at the Reading Hospital, is spending a month's vacation with her parents, Mr and Mrs Ralph Shetter East York street

Mr. and Mrs. Dean Bowers, Hanover street, are spending a several-days' vacation at Atlantic City.

Dr. Harold Heiges, who completed his internship at the Sibley Memorial Hospital, Washington, D. C., on Tuesday, is spending a short time with his parents, Mr and Mrs E Dale Heiges, East York street

Miss Joan Johnston, of Gettysburg, was an over-night guest Wednesday of Miss Patricia Meyer, East York street

The Bethlehem Lutheran Church, Bendersville will present an old-time hymn sing Sunday evening, July 13 at 7 30 o'clock. Everyone is invited to attend and requested to bring with them song books which contain such hymns

Miss Shirley Lawver, East York street, visited her uncle and aunt, Mr and Mrs Robert R Wilkinson, of Harrisburg Tuesday.

Mrs. Henry F. Miller, of Ridley Park, and Miss Joan Cruthers, of Ardmore, arrived today for a visit of several days with Mrs Miller's son-in-law and daughter, Mr and Mrs LeRoy G Lady East York street

Mr. and Mrs. Paul Harvey and son, of Philadelphia, are spending the week at the home of Mrs Harvey's parents, Mr. and Mrs. Charles Miller, North Main street

The Rev. and Mrs. J. H. Bender, of Glendale, California, spent Wednesday with Mr. and Mrs Rufus Roth, Fourth street.

Two barns were badly damaged during the Tuesday evening storm That of Roy Dugan, near Moose's Corner, had the roof blown off and the entire barn was damaged somewhat Merrit Fraim's barn near Centre Mills, had the entire roof down to the square blown off.

Mr. and Mrs. George Burdette Hervey, of Wheeling, West Virginia, arrived today for a visit of several days with Mr Hervey's brother-in-law and sister, Mr and Mrs. William W Irwin, of Flora Dale.

Mr. and Mrs. H. W. Bucher, Miss Virginia Bucher and Miss Frances Bucher, North Main street, and Mr and Mrs Lester Bucher, of New Oxford, attended the wedding of their nephew, Samuel Franklin Swope Jr., of Gettysburg, and Miss Louise Dorothy Zinn at the United Brethren Church in Shippensburg, Monday evening They were also guests at the reception which followed the ceremony

Mr. and Mrs. Arthur Slaybaugh, of Bendersville, Mr and Mrs. Clair Routsong and daughter, Jacqueline, of Gettysburg, have returned from a vacation trip through the New England states Included among the points visited by the party were Boston, Massachusetts, the White and Green Mountains, Maine and Lake George

Gathered For Tribute To Gen. Longstreet

Meeting at Gettysburg for dedication of the site for a $200,000 memorial statue of Gen James Longstreet are (left to right) Lt. Col. E. W. Timberlake commanding the 71st Coast Artillery that participated in the ceremony, Gen. Julius F. Howell, commander of the United Confederate Veterans, Mrs. Helen D. Longstreet, widow of the Confederate general, and Capt Leroy V. Greene, military aide to Gov. Arthur James of Pennsylvania.

To Observe 150th Anniversary Of Huntington Friends Meeting House

Huntington Friends Meeting House

Representatives From Chicago, Philadelphia and Baltimore To Attend Ceremonies On Sunday

On Sunday, the 150th anniversary of the erection of the Huntington Friends Meeting House, one mile south of York Springs, will be observed with appropriate ceremonies

The anniversary program will be divided into two sessions The first session to begin at 11 a m on Sunday will be a religious meeting of worship and prayer. This service will be conducted according to the order and practice of the Society of Friends.

Participants at this religious session will be Mr. and Mrs. Newman, of Chicago. Mr. Newman, who is editor of "The American Friend," an official publication of the Society of Friends, also is secretary of the Friends Meeting in Chicago.

During the noon hour a box luncheon and period of fellowship will be enjoyed by those present. Those attending the morning session are urged to bring their lunch and remain for the afternoon session. An opportunity will be given to visit the historic burying grounds of the Huntington Meeting which adjoins the present stone building.

Afternoon Program

The second session will begin at 2 p. m. and will be in charge of Rev Lester M Utz, pastor of the York Springs Lutheran charge and chairman of the 150th anniversary committee.

The session will open with group singing under the direction of Prof. Dale Roth, music director of the York Springs High School

The reading of the Scripture will be led by Rev. Earl N. Rowe, pastor of the York Springs Methodist Church. Following the Scripture lesson a call to prayer. "Be Silent, Be Silent," will be sung by Prof and Mrs. Roth and Alma Roth. Prayer will be offered by the Rev Mr Utz The Misses Helen and Virginia Guise, York Springs, will then sing a duet.

The feature of the afternoon program, which is being devoted to the historical aspects of the Huntington Meeting, will be two addresses by Friends from Chicago and Philadelphia.

The first anniversary message entitled: "Early Aspects of the Huntington Meeting," will be brought by Dr Albert Cook Myers, of Moylan, and a native of Adams County. Dr Myers is an authority on the history of folklore in Pennsylvania and well known in this section of the state

The second anniversary address will be on the theme "Historical Background on the Society of Friends From a Religious Standpoint."

This will be presented by Mr Newman

The next number will be a vocal trio "Hold My Hand, Dear Father," by Prof and Mrs Roth and Alma Roth

Three Sketches

The conclusion of the program will be devoted to three brief presentations by the following

A Short Sketch of the Friends Meeting in Huntington Township Adams County, Pa." by Edwin C Tyson Flora Dale Mr Tyson is a fruit grower in Adams County, an official of the Menallen Friends Meeting near Biglerville and he served on the committee in arrangements for the anniversary

A second sketch entitled "The Wierman Family and Their Part in the Huntington Meeting" will be given by Mrs Maude Wierman Kenley a direct descendent of this family of Friends

The third sketch is to deal with The Pierson and Beals Families and Their Part in the Huntington Meeting This is to be given by a descendent of these families

The anniversary meeting will close with the singing of the Friends Hymn Peace Be To This Congregation and the Benediction

This anniversary program is being held to mark the 150th anniversary of the erection of the present building in 1790 and to celebrate the extended improvements recently made to the Meeting House by a number of public-spirited citizens in the York Springs community under the leadership of William Jacobs and Harry Griest

MARY PICKFORD, GEN. J. F. HOWELL BREAK GROUND

(Continued from Page 1)

marking the observance of the 50th anniversary of the United Confederate Veterans which was held last October in Washington, D C The medal bore the Presidents name below which is inscribed the words, "A prince of good fellows" It also bears replicas of three Confederate flags, Lee and Jackson and the Custiss (Lee) mansion in Arlington.

General Howell also presented to Richard Charles Queen, San Francisco, a medal of the Longstreet Memorial Association for "meritorious and outstanding service" to the association

Scheduled addresses by General Howell, Col. E. W Timberlake, commander of the 71st Coast Artillery; Vice Commander Edward R Sterling, the representative of the American Legion; greetings from William M. Nixon, commander-in-chief of the GAR, and two Longstreet symposiums were not held.

Largest Parade Since 1938

The benediction, which was to have been given by the Rev. Ralph R. Gresh, St. James pastor, also was omitted.

The parade that preceded the exercises was the largest staged here since the 75th anniversary of the Battle of Gettysburg in 1938. The entire 71st Coast Artillery, with its 350 motor vehicles and anti-aircraft equipment, moved in the procession. Several hundred of the troops marched until they passed the reviewing stand in front of the National Museum, south of the National Cemetery. There they boarded the trucks for the journey to the site of the exercises.

The regimental band, a band from the Carlisle Medical Post, the Junior Legion Drum and Bugle Corps, and the Drum and Bugle Corps of the Boy Scouts and the Girl Scouts of St. James Church, United Spanish War Veterans and members of Gettysburg Girl Reserve clubs marched in the column and then were transported to the Longstreet Memorial site.

The Carlisle medical post band led a marching unit of 350 men from the Carlisle post Most of the detachment came here in the morning and made a trip over the battlefield before parade time

There were official escorts for the guests of honor after the ceremonies Escorts headed by Captain Greene attended Mr Long and Admiral J O. Richardson, representing the Secretary of the Navy, to the Mason and Dixon Line

The 71st Coast Artillery moved from Gettysburg soon after the ceremonies, beginning a night trip to Bowling Green where they were scheduled for an "alert" with secret orders awaiting them there After darkness fell the trucks expected to travel with the illumination furnished only by the tiny blackout lights with which each vehicle was equipped

Miss Pickford's address follows

"This is a significant time for Americans to be gathered at the Battlefield of Gettysburg It reminds us that in a little while the nations of the earth will once more begin honoring their unknown soldiers — but more important it raises in us the hope that when this war is over a united world will arise from its battlefield. This united America is now the hope of the world. The sacred cause of human liberty hangs in the balance and it is to the sons and grandsons of the fighting Americans who died here that the democratic peoples of the earth look to up the scales The very fact that the America of today stands united and ready to defend once again the cause of liberty—this time for all the world—proves the truth of what Abraham Lincoln said here almost four score years ago That these dead did not die in vain' The statue of the great Confederate officer that will arise here will be an inspiration to the north as well as to the south, as it will remind northerners that southerners make terrible enemies but staunch and gallant friends, and make us all thankful that this time the men of both north and south are brothers in arms. And may God give us all the skill, the talent and lion courage of this great soldier, General James Longstreet Today we pay tribute, not only to him and his comrades, on this seventy-eighth anniversary of the Battle of Gettysburg, but to the imperishable qualities of courage, honor and personal integrity which he represents. We are joined here from east and west, north and south. There are no longer division lines. We are Americans, and we have come here to honor a hero belonging, not alone to the south, but to us all.

"I wish to pay tribute also to Helen Dortch Longstreet, that brave woman, who through the years, has fought as gallantly as any soldier to see that truth and justice should prevail and that her husband receive the honor due him and his rightful place in the Hall of Fame among our national heroes. I also salute those members of the First Corps who are gathered here today to render homage to their old commander — that commander whom they lovingly called, "Lee's Old War Horse" and "The Lion of the South" and whose memory they have kept in their hearts ever green

"I look forward to the day when Mrs. Longstreet's faith will be justified and when Paul Manship's beautiful and inspiring figure of General Longstreet, astride his beloved horse, Hero, will stand on this field horse, Hero, will stand on this Field of Gettysburg as a lasting memorial to a great man, dedicated by a great nation which honors courage, loyalty and personal integrity. This monument will stand as a tangible proof that these qualities never die, but live on in the hearts of humanity forever.

"Once again we are living in troublous times but I thank God we stand united and that we can look forward together to whatever may lie ahead, fortified by the knowledge that with the glorious heritage back of us, we the American people, are equal to whatever may befall."

Greetings From GAR Leader

William W Nixon, of Jewell, Kansas commander-in-chief of the GAR sent the following greeting to Mrs Longstreet

"Because I am too far from Gettysburg to accept the invitation of the Longstreet Memorial Association to attend the dedication of a monument to your husband on July second, I am sending through you to them, my greetings It would seem fitting that if other Confederate generals who participated in the Battle of Gettysburg were honored by the erection of a monument that he should receive like recognition His ready acceptance of the final results of the Civil War and his willingness to again take his place as a loyal citizen of our government, brought him the respect of those who had once been opposed to him on many battlefields To you, his loyal wife, I am sure this tribute brings much satisfaction"

Storm Causes Damage In Emmitsburg Area

A "twister" sweeping eastward from the Catoctin Mountain range, ripped a destructive path through the heart of Emmitsburg Wednesday afternoon, leaving in its wake splintered barns, uprooted trees, damaged automobiles and buildings

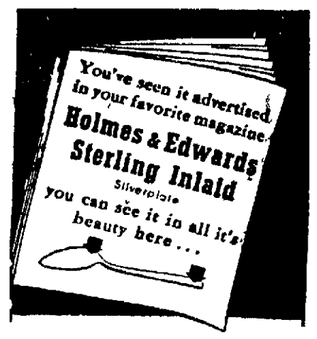

BLOCHER'S
Jewelers since 1887
28-27 CHAMBERSBURG ST.

Household & Stock
FLY SPRAYS
Nationally Known Brands
HAND SPRAYERS
GEO. M. ZERFING
"Hardware On The Square"

SHUMAN'S CUT RATE STORE
34 BALTIMORE STREET

60c Sun Tan Oil	43c
75c Noxzema	49c
50c Unguentine	43c
$1.00 Vacuum Bottle, pint	69c
$1.25 Outing Jug, gallon	98c
Soft Balls, official	49c to $1.35

Popular Home Cooked Lunch 25c

DID YOU KNOW
That Your Automobile Has More Parts Than 90 Watches?
Just as your watch has to be regulated to keep perfect time, so your engine should be readjusted periodically to maintain "new-car" performance. For only by keeping engine and fuel working together as a powerful team can you get ALL the power and economy out of your car.
YOUR CAR SHOULD BE TUNED UP EVERY 5000 MILES
Bring It Into Our Shop for This Service
H. & H. Machine Shop
A. E. Hutchison, Prop.
125 S. WASHINGTON ST. GETTYSBURG, PA.

	WAS	NOW
1937 Pontiac Deluxe Conv. Coupe	$445.00	$365.00
1937 Graham "6" Supercharger Tour. Sedan	$395.00	$295.00
1936 Chrysler "6" Conv. Sedan	$325.00	$225.00
1936 Ford Deluxe Sedan	$325.00	$245.00
1934 Studebaker "6" Deluxe Tour. Sedan	$165.00	$ 95.00

95 OTHER MODELS ALL REDUCED

1940 Oldsmobile "Torpedo" Tr. Sedan
1940 Buick "Torpedo" Super Sedan
2-1940 Pontiac "6" Tour. Del. Sedans
1940 Plymouth Deluxe Sedan
1940 Pontiac "6" Del. Tour. Coach
2-1940 Oldsmobile "6" Tour. Sedans
1939 Oldsmobile "6" Del. Tr. Coach
1939 Plymouth Deluxe Tour. Sedan
1939 Oldsmobile "6" Del. Coupe
1939 Packard "6" Coupe
1939 Oldsmobile "8" Tour. Sedan
1939 Chevrolet M. Del. Tour. Sedan
3-1939 Oldsmobile "6" Tour. Sedans
1939 Chevrolet M. Del. Tour. Coach
1939 Buick "Special" Sedan
1939 Ford Deluxe Coach
1939 DeSoto Deluxe Sedan
1938 Pontiac "6" Club Coupe
1938 Plymouth Del. Tour. Sedan
1938 Ford Deluxe Tour. Coach
1938 Chevrolet M. Del. Tour. Sedan
1938 Packard "6" Tour. Sedan
1938 Pontiac "6" Tour. Sedan
1938 Chevrolet M. Deluxe Tour. Coach
1938 Oldsmobile Tour. Sedan
2-1938 Oldsmobile "6" Tour. Coaches
2-1937 Plymouth Deluxe Tour. Coaches
1937 Graham "6" Tour. Sedan
1937 Packard "120" Tour. Sedan
2-1937 Plymouth Tour. Sedans
2-1937 Pontiac "6" Tour. Sedans
2-1937 Ford "85" Del. Tour. Coaches
1937 Chrysler "6" Tour. Sedan
1937 Packard "6" Tour. Sedan
1937 Buick "Special" Tour. Coach
1937 Pontiac Tour. Sedan
1937 Chevrolet Del. Tour. Sedan
1937 Ford "85" Del. Tour. Sedan
3-1937 Buick "Special" Tour. Sedans
1937 Oldsmobile Tour. Coach
1937 Oldsmobile "6" Tour. Sedan
1936 Oldsmobile Tour. Sedan
1936 Chevrolet M. Del. Tour. Sedan
1936 Chevrolet Sport Coupe
1936 Pontiac "6" Sport Coupe
1936 Chevrolet Deluxe Coupe
1936 Ford Deluxe Sedan
1936 Plymouth Deluxe Sedan
3-1936 Pontiac "6" Tour. Sedans
1936 Pontiac "6" Tour. Coach
1936 Oldsmobile "6" Tour. Coach
1936 Chevrolet Deluxe Coach
1936 Pontiac "6" Deluxe Coach
1936 Hudson "6" Tour. Sedan
1935 Plymouth Coupe
1935 Ford Deluxe Sedan
1935 Ford Del. Coach
1935 Pontiac "6" Tour. Coach
1935 Ford Deluxe Coupe
1935 Dodge Tour. Sedan
1935 Chrysler Coupe
1934 Studebaker "6" Tour. Sedan
1934 Oldsmobile "6" Sedan
1934 Oldsmobile "8" Deluxe Sedan
1933 Terraplane Sedan
1933 Plymouth Coach
1933 Ford Coach
1932 Plymouth Sedan
1932 Willys Sedan
1932 Ford "4" Coach
1931 DeSoto Sedan
1931 Chevrolet Coach
1930 Oldsmobile Coach

CONVERTIBLES

1939 Pontiac Conv. Coupe (R&H.)
1938 Buick "Special" Conv. Coupe (R&H.)
1937 Pontiac Conv. Coupe
1939 Ford Deluxe Conv. Sedan (R&H.)
1936 Oldsmobile "6" Conv. Coupe
1936 Chrysler "6" Conv. Sedan
1933 Rockne Conv. Coupe

ANY POSSIBLE TERMS, AS
WE FINANCE OUR OWN CARS
All Cars Completely Reconditioned and Guaranteed

U. S. Tire Distributor
GLENN L. BREAM
USED CAR MARKET
OLDSMOBILE — CADILLAC
Sales and Service
100 BUFORD AVENUE GETTYSBURG, PA.

-:- Social and Personal Events in Gettysburg and Adams County -:-

Gettysburg

Phone Gettysburg 640 or Biglerville 8

Lawrence Fidler and son, Eugene, of East Middle street, and Charles Yeagy, of Bendersville, have returned home after spending several days with Mr. Fidler's son, Private Dale R. Fidler, of Camp Wheeler, Georgia.

* * *

Private Warren Alston, of Raleigh, North Carolina, visited a number of Gettysburg friends while encamped with the 71st Coast Artillery.

* * *

Sergeant and Mrs. Raymond Strohm, Tipton apartments, East Middle street, have returned from Carlisle where their daughter, Fannie Rae, submitted to an operation for the removal of her tonsils at the Carlisle Barracks Hospital.

* * *

Miss Margaret O'Brien of Reynoldsville was a recent visitor at the home of Mrs. Margaret Maguire, East Middle street.

* * *

A meeting of the official board of the Memorial United Brethren Church will be held Friday evening at 7:30 o'clock.

* * *

Mrs. Rudolph Rosenstengel, Barlow street, will leave this evening for a visit of several days with her son and daughter-in-law Mr. and Mrs. John Rosenstengel, of Parksburg. She plans to return home Sunday evening.

* * *

Mrs. Myrtle Bell, West Middle street, left today for McDonald, where she will spend a few days with her son-in-law and daughter, Mr. and Mrs. George W. Naylor.

* * *

Mrs. W. E. Tilberg, West Lincoln avenue has issued invitations to a tea Thursday, July 10, from 3 to 5 o'clock, in honor of Mrs. Frederick Tilberg whose marriage took place last week.

* * *

Mrs. Howard S. Spangler entertained at her home on Chambersburg street Tuesday afternoon, Mr. and Mrs. Clark Guinney, of Phoenixville.

* * *

The July meeting of the Women's Missionary Society of the Presbyterian Church will be held Monday afternoon at 2 o'clock at the church. Miss Helen Cope will conduct the Devotional period. The topic, "The History of Our Home Missions," will be presented by Mrs. Richard A. Brown. Included on the program will be a piano solo by Miss Genevieve Cluck, of McKnightstown, and a group of vocal solos by Mrs. Henry M. Scharf, accompanied by Miss Cluck. Serving on the hostess committee will be Mrs. J. P. Dalbey Mrs. S. Gray Bigham, Mrs. M. T. Dill, Mrs. Ada Giveler, Mrs. Wayne Keet, Mrs. Anna C. Plank and Mrs. Ira Plank. Members of the Marsh Creek and Hunterstown societies will be special guests.

* * *

Marsby C. Little, assistant county superintendents of schools, with Mrs. Little and their daughter have left on a two-week vacation trip to Canada.

* * *

Dr. and Mrs. Albert Billheimer, Tenafly, New Jersey, are expected to arrive this evening for a visit with Mrs. Billheimer's sister, Miss Maude Bream, Springs avenue.

* * *

The Women's Missionary Society of Christ Lutheran Church will sponsor an "Indian Tamasha" Monday evening at 6:30 o'clock at the church. Dessert will be served. A radio program will be presented under the leadership of Miss Miriam Waltemyer. Serving on the hostess committee will be Mrs. Dwight F. Putman, Mrs. Roy Dunkelberger, Mrs. Mark K. Eckert, Mrs. Albert Partner, Mrs. Charles H. Smith, Miss Waltemyer and Mrs. A. R. Wentz. Members are urged to attend. All women of the congregation are invited.

* * *

Mrs. C. H. Heldt and daughter, Elizabeth, North Stratton street, have returned from a visit with Mrs. Heldt's parents, Mr. and Mrs. H. S. Withers, Camp Hill.

* * *

James Scott Cairns returned Wednesday from New York City where he attended the National Furniture Show.

* * *

Mr. and Mrs. Maurice Webster and Mrs. John Deardorff, Philadelphia, will be guests of Mr. and Mrs. Edgar L. Deardorff, Carlisle street, over the holiday week-end.

* * *

Miss Miriam Waltemyer, Springs avenue, left today to join friends in Washington, D. C., for a visit of a few days in Atlantic City.

* * *

Prof. and Mrs. Lester O. Johnson and son, Rolfe, North Stratton street, and Mr. and Mrs. William Hoke, York, left today to spend several days at Lewes, Delaware.

CHIEF OF STAFF URGES LONGER TERM OF SERVICE

(Continued from Page One)

legal limitations, acceptable at the time of their passage, now hamstring the development of the Army into a force immediately available for whatever defense measures may be necessary."

Marshall reported that the Army had now reached a point of availability of troops and material where it could and "urgently should" organize and train certain "task forces against the possibility of the necessity arising for their use."

Marshall reported that the men in the ranks had worked hard and uncomplainingly in both good and bad weather and through a difficult winter. He said that probably the most gratifying feature of the past year had been the quality and attitude of the selectees.

"They have been a fine example of men cheerfully and earnestly performing the duties of which they have been called as citizens for the security of their government," Marshall reported. "This particularly applies to the older men for whom this service has imposed the greatest sacrifice and the heaviest physical ordeal."

The chief of staff reported that the Army now had been increased eight times to 1,400,000 men. The ground forces in continental United States form four armies on nine Army Corps and 29 divisions and an armored force of four divisions, soon to be increased to six he said.

Marshall gave these other statistics:

The airforce includes 54 combat groups.

The strength of the Army is now allocated as follows—456,000 men to the 29 divisions of the field armies; 430,000 men to the armored force; 308,000 men to 215 regiments or similar units of field and anti-aircraft artillery, engineers, signal troops, etc., who form the Corps, Army, and GHQ troops to support the division; 167,000 men in the air corps; 46,000 men at harbor defenses; 120,000 men in overseas garrisons including Alaska and Newfoundland; 160,000 men who provide the overhead to maintain and operate 550 posts or stations; 100,000 to 200,000 selectees under recruit training in replacement training centers.

Biglerville

The WMA met at the home of Mrs. Charlotte Wahley Tuesday evening. Those present were Mrs. George E. Snyder, Mrs. Crum, Mrs. Griffith, Mrs. Shaffer, Mrs. Cline, Mrs. Wolfe, Mrs. McBeth, Joyce McBeth, Mrs. Ivy McBeth, Mrs. Sanders, Mrs. Starner, Mrs. McKinney and the Rev. George E. Snyder. Following a program a social hour was held.

Miss Renee Shetter, a student nurse at the Reading Hospital, is spending a month's vacation with her parents, Mr. and Mrs. Ralph Shetter, East York street.

Mr. and Mrs. Dean Bowers, Hanover street, are spending a several-days' vacation at Atlantic City.

Dr. Harold Heiges, who completed his internship at the Sibley Memorial Hospital, Washington, D. C., on Tuesday, is spending a short time with his parents, Mr. and Mrs. E. Dale Heiges, East York street.

Miss Joan Johnston, of Gettysburg, was an over-night guest Wednesday of Miss Patricia Meyer, East York street.

The Bethlehem Lutheran Church, Bendersville, will present an old-time hymn sing Sunday evening, July 13, at 7:30 o'clock. Everyone is invited to attend and requested to bring with them song books which contain such hymns.

Miss Shirley Lawver, East York street, visited her uncle and aunt, Mr. and Mrs. Robert R. Wilkinson, of Harrisburg, Tuesday.

Mrs. Henry F. Miller, of Ridley Park, and Miss Joan Cruthers, of Ardmore, arrived today for a visit of several days with Mrs. Miller's son-in-law and daughter, Mr. and Mrs. LeRoy G. Lady, East York street.

Mr. and Mrs. Paul Harvey and son, of Philadelphia, are spending the week at the home of Mrs. Harvey's parents, Mr. and Mrs. Charles Miller, North Main street.

The Rev. and Mrs. J. H. Bender, of Glendale, California, spent Wednesday with Mr. and Mrs. Rufus Roth, Fourth street.

Two barns were badly damaged during the Tuesday evening storm. That of Roy Dugan, near Moose's Corner, had the roof blown off and the entire barn was damaged somewhat. Merrit Fraim's barn near Centre Mills, had the entire roof down to the square blown off.

Mr. and Mrs. George Burdette Hervey, of Wheeling, West Virginia, arrived today for a visit of several days with Mr. Hervey's brother-in-law and sister, Mr. and Mrs. William W. Irwin, of Flora Dale.

Mr. and Mrs. H. W. Bucher, Miss Virginia Bucher and Miss Frances Bucher, North Main street, and Mr. and Mrs. Lester Bucher, of New Oxford, attended the wedding of their nephew, Samuel Franklin Swope, Jr., of Gettysburg, and Miss Louise Dorothy Zinn at the United Brethren Church in Shippensburg, Monday evening. They were also guests at the reception which followed the ceremony.

Mr. and Mrs. Arthur Slaybaugh, of Bendersville, Mr. and Mrs. Clair Routsong and daughter, Jacqueline, of Gettysburg, have returned from a vacation trip through the New England states. Included among the points visited by the party were Boston, Massachusetts, the White and Green Mountains, Maine and Lake George.

To Observe 150th Anniversary Of Huntington Friends Meeting House

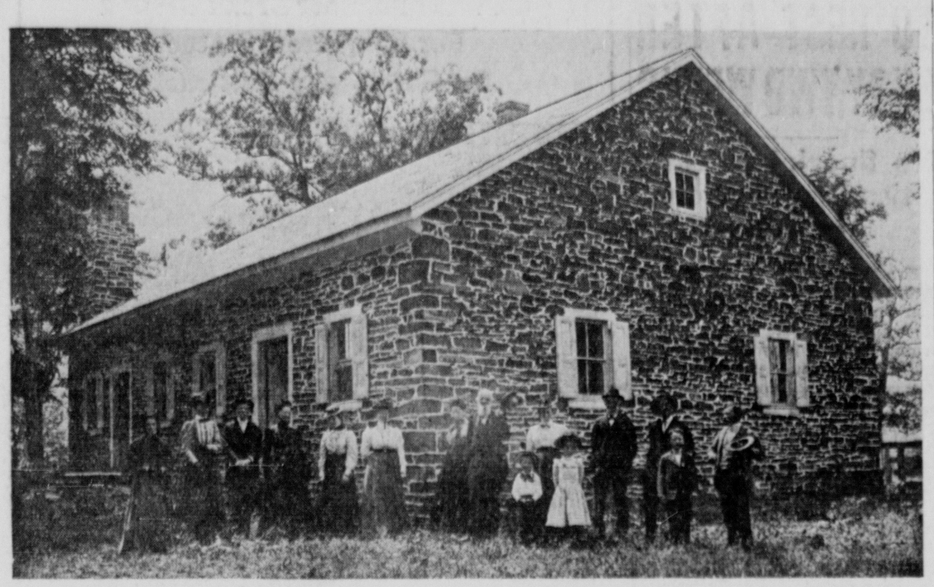

Huntington Friends Meeting House

Representatives From Chicago, Philadelphia and Baltimore To Attend Ceremonies On Sunday

On Sunday, the 150th anniversary of the erection of the Huntington Friends Meeting House, one mile south of York Springs, will be observed with appropriate ceremonies.

The anniversary program will be divided into two sessions. The first session to begin at 11 a. m. on Sunday will be a religious meeting of worship and prayer. This service will be conducted according to the order and practice of the Society of Friends.

Participants at this religious session will be Mr. and Mrs. Newman, of Chicago. Mr. Newman, who is editor of "The American Friend," an official publication of the Society of Friends, also is secretary of the Friends Meeting in Chicago.

During the noon hour a box luncheon and period of fellowship will be enjoyed by those present. Those attending the morning session are urged to bring their lunch and remain for the afternoon session. An opportunity will be given to visit the historic burying grounds of the Huntington Meeting which adjoins the present stone building.

Afternoon Program

The second session will begin at 2 p. m. and will be in charge of Rev. Lester M. Utz, pastor of the York Springs Lutheran charge and chairman of the 150th anniversary committee.

The session will open with group singing under the direction of Prof. Dale Roth, music director of the York Springs High School.

The reading of the Scripture will be led by Rev. Earl N. Rowe, pastor of the York Springs Methodist Church. Following the Scripture lesson a call to prayer, "Be Silent, Be Silent," will be sung by Prof. and Mrs. Roth and Alma Roth. Prayer will be offered by the Rev. Mr. Utz. The Misses Helen and Virginia Guise, York Springs, will then sing a duet.

The feature of the afternoon program, which is being devoted to the historical aspects of the Huntington Meeting, will be two addresses by Friends from Chicago and Philadelphia.

The first anniversary message entitled: "Early Aspects of the Huntington Meeting," will be brought by Dr. Albert Cook Myers, of Moylan, and a native of Adams County. Dr. Myers is an authority on the history of folklore in Pennsylvania and well known in this section of the state.

The second anniversary address will be on the theme: "Historical Background on the Society of Friends From a Religious Standpoint."

This will be presented by Mr. Newman.

The next number will be a vocal trio, "Hold My Hand, Dear Father," by Prof. and Mrs. Roth and Alma Roth.

Three Sketches

The conclusion of the program will be devoted to three brief presentations by the following:

"A Short Sketch of the Friends Meeting in Huntington Township, Adams County, Pa.," by Edwin C. Tyson, Flora Dale. Mr. Tyson is a fruit grower in Adams County; an official of the Menallen Friends Meeting near Biglerville, and he served on the committee in arranging for the anniversary.

A second sketch entitled, "The Wierman Family and Their Part in the Huntington Meeting," will be given by Mrs. Maude Wierman Kennedy, a direct descendent of this family of Friends.

The third sketch is to deal with "The Pierson and Beals Families and Their Part in the Huntington Meeting." This is to be given by a descendant of these families.

The anniversary meeting will close with the singing of the Friends Hymn, "Peace Be To This Congregation" and the Benediction.

This anniversary program is being held to mark the 150th anniversary of the erection of the present building in 1790 and to celebrate the extended improvements recently made to the Meeting House by a number of public-spirited citizens in the York Springs community under the leadership of William Jacobs and Harry Griest.

MARY PICKFORD, GEN. J. F. HOWELL BREAK GROUND

(Continued from Page 1)

marking the observance of the 50th anniversary of the United Confederate Veterans which was held last October in Washington, D. C. The medal bore the Presidents name below which is inscribed the words, "A prince of good fellows." It also bears replicas of three Confederate flags, Lee and Jackson and the Custiss (Lee) mansion in Arlington.

General Howell also presented to Richard Charles Queen, San Francisco, a medal of the Longstreet Memorial Association for "meritorious and outstanding service" to the association.

Scheduled addresses by General Howell, Col. E. W. Timberlake, commander of the 71st Coast Artillery; Vice Commander Edward R. Sterling, the representative of the American Legion; greetings from William M. Nixon, commander-in-chief of the GAR, and two Longstreet symposiums were not held.

Largest Parade Since 1938

The benediction, which was to have been given by the Rev. Ralph R. Gresh, St. James pastor, also was omitted.

The parade that preceded the exercises was the largest staged here since the 75th anniversary of the Battle of Gettysburg in 1938. The entire 71st Coast Artillery, with its 350 motor vehicles and anti-aircraft equipment, moved in the procession. Several hundred of the troops marched until they passed the reviewing stand in front of the National Museum, south of the National Cemetery. There they boarded the trucks for the journey to the site of the exercises.

The regimental band, a band from the Carlisle Medical Post, the Junior Legion Drum and Bugle Corps, and the Drum and Bugle Corps of the Boy Scouts and the Girl Scouts of St. James Church, United Spanish War Veterans and members of Gettysburg Girl Reserve clubs marched in the column and then were transported to the Longstreet Memorial site.

The Carlisle medical post band led a marching unit of 350 men from the Carlisle post. Most of the detachment came here in the morning and made a trip over the battlefield before parade time.

There were official escorts for the guests of honor after the ceremonies. Escorts headed by Captain Greene attended Mr. Long and Admiral J. O. Richardson, representing the Secretary of the Navy, to the Mason and Dixon Line.

The 71st Coast Artillery moved from Gettysburg soon after the ceremonies, beginning a night trip to Bowling Green where they were scheduled for an "alert" with secret orders awaiting them there. After darkness fell the trucks expected to travel with the illumination furnished only by the tiny blackout lights with which each vehicle was equipped.

Miss Pickford's address follows:

"This is a significant time for Americans to be gathered at the Battlefield of Gettysburg. It reminds us that in a little while the nations of the earth will once more begin honoring their "unknown soldiers"—but, more important, it raises in us the hope that when this war is over a united world will arise from its battlefield. This united America is now the hope of the world. The sacred cause of human liberty hangs in the balance and it is to the sons and grandsons of the fighting Americans who died here that the democratic peoples of the earth look to tip the scales. The very fact that the America of today stands united and ready to defend once again the cause of liberty—this time for all the world—proves the truth of what Abraham Lincoln said here almost four score years ago: 'That these dead did not die in vain.' The statue of the great Confederate officer that will arise here will be an inspiration to the north as well as to the south, as it will remind northerners that southerners make terrible enemies but staunch and gallant friends, and make us all thankful that this time the men of both north and south are brothers in arms. And may God give us all the skill, the talent and lion courage of this great soldier, General James Longstreet. Today we pay tribute, not only to him and his comrades, on this seventy-eighth anniversary of the Battle of Gettysburg, but to the imperishable qualities of courage, honor and personal integrity which he represents. We are joined here from east and west, north and south. There are no longer division lines. We are Americans, and we have come here to honor a hero belonging, not alone to the south, but to us all.

"I wish to pay tribute also to Helen Dortch Longstreet, that brave woman, who through the years, has fought as gallantly as any soldier to see that truth and justice should prevail and that her husband receive the honor due him and his rightful place in the Hall of Fame among our national heroes. I also salute those members of the First Corps who are gathered here today to render homage to their old commander—that commander whom they lovingly called, "Lee's Old War Horse" and "The Lion of the South" and whose memory they have kept in their hearts ever green.

"I look forward to the day when Mrs. Longstreet's faith will be justified and when Paul Manship's beautiful and inspiring figure of General Longstreet, astride his beloved horse, Hero, will stand on this field horse, Hero, will stand on this Field of Gettysburg as a lasting memorial to a great man, dedicated by a great nation which honors courage, loyalty and personal integrity. This monument will stand as a tangible proof that these qualities never die, but live on in the hearts of humanity forever.

"Once again we are living in troublous times but I thank God we stand united and that we can look forward together to whatever may lie ahead, fortified by the knowledge that with the glorious heritage back of us, we the American people, are equal to whatever may befall."

Greetings From GAR Leader

William W. Nixon, of Jewell, Kansas, commander-in-chief of the GAR, sent the following greeting to Mrs. Longstreet:

"Because I am too far from Gettysburg to accept the invitation of the Longstreet Memorial Association to attend the dedication of a monument to your husband on July second, I am sending through you to them, my greetings. It would seem fitting that if other Confederate generals who participated in the Battle of Gettysburg were honored by the erection of a monument ,that he should receive like recognition. His ready acceptance of the final results of the Civil War and his willingness to again take his place as a loyal citizen of our government, brought him the respect of those who had once been opposed to him on many battlefields. To you, his loyal wife, I am sure this tribute brings much satisfaction."

Storm Causes Damage In Emmitsburg Area

A "twister," sweeping eastward from the Catoctin Mountain range, ripped a destructive path through the heart of Emmitsburg Wednesday afternoon, leaving in its wake splintered barns, uprooted trees, damaged automobiles and buildings.

Gathered For Tribute To Gen. Longstreet

Meeting at Gettysburg for dedication of the site for a $200,000 memorial statue of Gen. James Longstreet are (left to right) Lt. Col. E. W. Timberlake, commanding the 71st Coast Artillery that participated in the ceremony; Gen. Julius F. Howell, commander of the United Confederate Veterans; Mrs. Helen D. Longstreet, widow of the Confederate general, and Capt. Leroy V. Greene, military aide to Gov. Arthur James of Pennsylvania.

BLOCHER'S
Jewelers since 1887
28-27 CHAMBERSBURG ST.

Household & Stock
FLY SPRAYS
Nationally Known Brands
HAND SPRAYERS
GEO. M. ZERFING
"Hardware On The Square"

SHUMAN'S CUT RATE STORE
34 BALTIMORE STREET

60c Sun Tan Oil	43c
75c Noxzema	49c
50c Unguentine	43c
$1.00 Vacuum Bottle, pint	69c
$1.25 Outing Jug, gallon	98c
Soft Balls, official	49c to $1.35

Popular Home Cooked Lunch . 25c

DID YOU KNOW
That Your Automobile Has More Parts Than 90 Watches?
Just as your watch has to be regulated to keep perfect time, so your engine should be readjusted periodically to maintain "new-car" performance. For only by keeping engine and fuel working together as a powerful team can you get ALL the power and economy out of your car.
YOUR CAR SHOULD BE TUNED UP EVERY 5000 MILES
Bring It Into Our Shop for This Service
H. & H. Machine Shop
A. E. Hutchison, Prop.
125 S. WASHINGTON ST. GETTYSBURG, PA.

	WAS	NOW
1937 Pontiac Deluxe Conv. Coupe	$445.00	$365.00
1937 Graham "6" Supercharger Tour. Sedan	$395.00	$295.00
1936 Chrysler "6" Conv. Sedan	$325.00	$225.00
1936 Ford Deluxe Sedan	$325.00	$245.00
1934 Studebaker "6" Deluxe Tour. Sedan	$165.00	$ 95.00

95 OTHER MODELS ALL REDUCED

1940 Oldsmobile "Torpedo" Tr. Sedan
1940 Buick "Torpedo" Super Sedan
2-1940 Pontiac "6" Tour. Del. Sedans
1940 Plymouth Deluxe Sedan
1940 Pontiac "6" Del. Tour. Coach
2-1940 Oldsmobile "6" Tour. Sedans
1939 Oldsmobile "6" Del. Tr. Coach
1939 Plymouth Deluxe Tour. Sedan
1939 Oldsmobile "6" Del. Coupe
1939 Packard "6" Coupe
1939 Oldsmobile "8" Tour. Sedan
1939 Chevrolet M. Del. Tour. Sedan
3-1939 Oldsmobile "6" Tour. Sedans
1939 Chevrolet M. Del. Tour. Coach
1939 Buick "Special" Sedan
1939 Ford Deluxe Coach
1939 DeSoto Deluxe Sedan
1938 Pontiac "6" Club Coupe
1938 Plymouth Del. Tour. Sedan
1938 Ford Deluxe Tour. Coach
1938 Chevrolet M. Del. Tour. Sedan
1938 Packard "6" Tour. Sedan
1938 Pontiac "6" Tour. Sedan
1938 Chevrolet M. Deluxe Tour. Coach
1938 Oldsmobile Tour. Sedan
2-1938 Oldsmobile "6" Tour. Coaches
2-1937 Plymouth Deluxe Tour. Coaches
1937 Graham "6" Tour. Sedan
1937 Packard "120" Tour. Sedan
2-1937 Plymouth Tour. Sedans
2-1937 Pontiac "8" Tour. Sedans
2-1937 Ford "85" Del. Tour. Coaches
1937 Chrysler "6" Tour. Sedan
1937 Packard "6" Tour. Sedan
1937 Buick "Special" Tour. Coach
1937 Pontiac Tour. Sedan
1937 Chevrolet Del. Tour. Sedan
1937 Ford "85" Del. Tour. Sedan
3-1937 Buick "Special" Tour. Sedans
1937 Oldsmobile Tour. Coach
1937 Oldsmobile "6" Tour. Sedan
1936 Oldsmobile Tour. Sedan
1936 Chevrolet M. Del. Tour. Sedan
1936 Chevrolet Sport Coupe
1936 Pontiac "6" Sport Coupe
1936 Chevrolet Deluxe Coupe
1936 Ford Deluxe Sedan
1936 Plymouth Deluxe Sedan
3-1936 Pontiac "6" Tour. Sedans
1936 Pontiac "6" Tour. Coach
1936 Oldsmobile "6" Tour. Coach
1936 Chevrolet Deluxe Coach
1936 Pontiac "6" Deluxe Coach
1936 Hudson "6" Tour. Sedan
1935 Plymouth Coupe
1935 Ford Deluxe Sedan
1935 Ford Del. Coach
1935 Pontiac "6" Tour. Coach
1935 Ford Deluxe Coupe
1935 Dodge Tour. Sedan
1935 Chrysler Coupe
1934 Studebaker "6" Tour. Sedan
1934 Oldsmobile "6" Sedan
1934 Oldsmobile "8" Deluxe Sedan
1933 Terraplane Sedan
1933 Plymouth Coach
1933 Ford Coach
1932 Plymouth Sedan
1932 Willys Sedan
1932 Ford "4" Coach
1931 DeSoto Sedan
1931 Chevrolet Coach
1930 Oldsmobile Coach
CONVERTIBLES
1939 Pontiac Conv. Coupe (R.&H.)
1938 Buick "Special" Conv. Coupe (R.&H.)
1937 Pontiac Conv. Coupe
1939 Ford Deluxe Conv. Sedan (R.&H.)
1936 Oldsmobile "6" Conv. Coupe
1936 Chrysler "6" Conv. Sedan
1933 Rockne Conv. Coupe

ANY POSSIBLE TERMS, AS
WE FINANCE OUR OWN CARS
All Cars Completely Reconditioned and Guaranteed

U. S. Tire Distributor
GLENN L. BREAM
USED CAR MARKET
OLDSMOBILE — CADILLAC
Sales and Service
100 BUFORD AVENUE GETTYSBURG, PA.

D'MAGGIO CAN TRY FOR TRIPLE BATTING CROWN

Homer Raises Consecutive Hitting Total To 45 Games

By JUDSON BAILEY
Associated Press Sports Writer

Poker-faced Joe DiMaggio, the greatest player, excluding pitchers, in the present era of baseball, has reached his goal of a new all-time major league record for hitting in 45 consecutive games, and now can try shooting for another prize—the "triple crown of batting."

This bauble is the three-way championship in percentage hitting, home runs and runs batted in and is one of the most exclusive batting honors in the game.

In the last 15 years it has been won only by the immortal Lou Gehrig, who, incidentally, is to be memorialized by the New York Yankees and fans in a ceremony in Yankee stadium before Friday's doubleheader. Gehrig captured all three in 1934 when he hit .363, collected 49 home runs and batted in 165 tallies.

Babe Ruth was never able to hit this target. Rodgers Hornsby did it twice in the National league in 1922 and 1925. Other heroes of the past might have achieved it, except that runs batted in were not recorded until the last two decades.

Joe Hits Homer

DiMaggio's blow Wednesday to break the 44-year-old mark of Willie Keeler was a sizzling home run, his 18th of the season, and preserved his leadership in this department.

In batting in three runs to help the Yanks rip open the Boston Red Sox 8-4 he also lifted himself within four "RBI" of the league leader, Teammate Charley Keeler, who hit his 17th homer in Wednesday's game.

Joe's batting average of .348 is 53 points behind the .401 pace of Boston's Ted Williams, but their marks have been sliding closer together for weeks.

Wednesday's victory was New York's sixth straight and 20th in 24 games in a furious surge that has made the rest of the league groggy and given the Yanks a lead of three full games over the Cleveland Indians, who were idle Wednesday.

The Philadelphia Athletics clipped the Washington Senators 7-6 on Bob Johnson's 17th home run in the tenth inning and Detroit nosed out the Chicago White Sox 1-0 in a spectacular night game pitching duel between Bobo Newsom and Bill Dietrich.

Allows Only 3 Hits

The tottering Tiger ace allowed just three scattered hits in one of the best performances of his varied career and preserved the one run margin given him in the first inning by Pat Mullin's single and Rudy York's double. Dietrich gave only five hits in losing.

In the National league the Brooklyn Dodgers punished the Phils for Tuesday's setback by taking a 9-3 decision and chopping the lead of the idle St. Louis Cardinals to half a game.

Pittsburgh beat the Cincinnati Reds 8-3 for Paul Derringer's tenth loss of the season as Maurice Van Robays and Elbie Fletcher came through with timely hits.

The Boston Braves and New York Giants divided a doubleheader with two four-hit pitching exhibitions. Dick Errickson and Tom Earley shared the mound assignment in winning the first game 5-4 and Bill Lohrman retaliated with a 6-0 shutout in the nightcap.

Sports Roundup

By EDDIE BRIETZ

New York, July 3—What's this about Jimmy Fox getting a cracked rib in a friendly wrestling match with Ted Williams in the Red Sox club house? The official announcement said Foxx received a torn cartilage when hit by a ball. . . . But the grapevine says several of the Sox yelled "there goes the pennant," when Jimmy was pinned by Williams. . . . Most promising girl golfer Patty Berg saw on her 50,000-mile tour was Louise Suggs of Lithia Springs, Georgia. . . . Mebbe you notice that when Joe DiMaggio broke Willie Keeler's record of hitting safely in 44 consecutive games, it happened exactly 44 years after Wee Willie posted the mark. . . . And old Bill Dahlen, former Cub and Dodger shortstop, who held the record (42 games) prior to Keeler, was in the Yankee Stadium to see Joe turn the trick. . . .

Today's guest star—Art Cohn, Oakland Tribune: "Clark Shaughnessy, the well-known character builder, who has refused to capitalize on Stanford's Rose Bowl victory —except to act as Bob Hope's Stooge on an air show, write a book, go on a speaking tour, conduct a coaching school and fill several other engagements — will (reluctantly, of course!) appear on a weekly radio show this fall." . . . Amateurish Ltd., eh?

Sports strays—Babe Ruth has holed in at Bretton Woods, New Hampshire, for two weeks of golf. . . . Dizzy Dean can't make up his mind about that St. Louis sportscasting offer. . . . Golfers Jimmy Demaret and Ben Hogan begin a barnstorming tour of South America in October. Rich pickings to be had down there. . . . Here's a prediction: University of San Francisco will organize a track team next spring with the famous Dink Templeton, former Stanford great, as coach. . . . Solly Krieger, now a heavyweight, has parted company with Manager Pete Reilly and is handling his own business. . . . The Puerto Rican sports commission has revoked the $25 fine and one-year suspension it slapped on Satchel Paige, great Negro pitcher, for "incivility" to an umpire. . . . Trainer Sunny Jim Fitzsimmons has satisfied his life's ambition of breeding his own horse, saddling a champion and having a liveried chauffeur.

Putrid poetry dept.—

A cheer for Joe
DiMaggio.
Let's hope his records grow and
grow
And if you try
To ask us why
It's just because we like the guy.

It's that bad—No better than an even break in six games with the Braves and Phillies has the Dodgers suffering both from the heat and the humility.

Elks And Furniture Teams Score Triumphs

LEAGUE STANDING

	W.	L.	Pct.
Furniture	9	0	1.000
Katalysine	5	2	.714
Elks	5	4	.556
Grinder's	4	4	.500
Jr. C. of C.	3	4	.428
Wolf's	3	4	.428
A & P	2	6	.250
Times	0	7	.000

Tonight's Game
College Field
Times vs. Grinder's.

The Jr. C. of C. softball team gave the undefeated Furniture Company a real scare Wednesday evening but bowed 10-9 on the high school field. The Jaycees rallied in the last frame for three runs but fell one run shy of tying the count.

The Elks moved into third place by walloping the Wolf's one the college field, 20-6.

The game scheduled between the Katalysine and A and P on the high school field for this evening has been postponed in order to allow the field to be prepared for Friday's baseball game.

Box scores:

Furniture	AB	R	H	E
Hankey, cf	5	1	2	0
Baker, c	4	2	3	0
Miller, ss	4	1	0	0
Klinefelter, 2b	3	1	2	1
Johnson, 1b	3	0	0	0
Kitzmiller, 3b	1	0	0	0
Ridinger, lf	2	1	1	0
McCullough, rf	3	1	0	0
Guise, p	2	2	2	0
B. Knox, sf	2	1	1	0
McSherry, 3b	3	0	1	1
Totals	33	10	12	2

Jr. C. of C.	AB	R	H	E
Ross, lf	4	0	1	0
Gilbert, c	3	2	1	0
Tawney, p	3	2	3	0
Martin, 3b	4	2	0	1
Hipple, 2b	4	1	2	1
Tate, ss	4	1	1	0
Hixon, 1b	3	1	2	2
Lefever, rf	3	0	1	0
Knox, sf	3	0	0	0
Waddell, cf	3	0	0	0
Totals	34	9	11	4

Score by innings:
Jr. C. of C. 0 2 0 0 0 4 3— 9
Furniture 2 5 0 0 0 3 x—10

Elks	AB	R	H	E
Fox, sf	4	3	2	0
Bushman, lf	4	3	2	0
Buehler, 2b	4	4	2	0
H. Bream, ss	5	3	3	0
Gilbert, c	5	2	1	0
Tawney, cf	5	2	1	0
Varner, 1b	4	3	2	0
G. Bream, 2b	3	1	2	2
Dillman, rf	3	0	0	0
Nichols, p	4	0	0	0
Rebert, rf	1	0	0	0
Totals	42	20	16	0

Wolf's	AB	R	H	E
B. King, lf	4	1	2	0
M. Taughinbaugh, cf	3	0	0	0
Criswell, c	4	1	1	0
M. King, 3b	4	1	1	0
T. Herring, 1b	4	0	2	3
D. McCleaf, ss	4	1	3	2
Gladhill, 2b	3	0	1	0
C. Sterner, rf	3	2	2	0
Jacoby, sf	3	0	1	0
G. McCleaf, p	2	0	0	1
Totals	34	6	13	6

Score by innings:
Wolfs 3 1 2 0 0 1 0— 6
Elks 5 6 5 1 0 3 x—20

Fritzie Zivic Beats Davis In Ten Rounds

New York, July 3 (AP)—Bummy Davis, the unpopular little waif from Brooklyn, can go back and tell his Army buddies in Texas that he put up a courageous fight before he bowed to Fritzie Zivic last night at the Polo Grounds.

In fact, the ringside regulars were trying to remember any boxer who had absorbed a worse licking in a local ring just before Bummy finally sagged against the ropes in the 10th round and signified that he had taken enough.

Bummy's face was smeared with blood and he was helpless, his head and body being torn by the machine gun punches of the welterweight champion, when Referee Arthur Donovan called it off.

IRON SPRINGS NEWS

Chester and William Lawver, Hershey, visited their parents, Mr. and Mrs. James G. Slaybaugh, over the week-end. Miss Betty Knoll, Harrisburg, accompanied them for a visit at the Slaybaugh home Wednesday evening.

Mr. and Mrs. Clarence Hansford and son and daughter spent Wednesday evening with Mrs. Catherine Seiferd. Mr. Hansford also visited Jason Seiferd.

Mr. and Mrs. Lee Kuhn and three children visited Mr. and Mrs. James G. Slaybaugh recently.

Looking Around

Nine games are scheduled to be played in the Adams County Baseball League over the holiday weekend. All teams will play doubleheaders Friday with single games on Saturday.

Manager Johnny Ridinger's Gettysburg aggregation will meet Emmitsburg on the latter's field Friday morning at 10 o'clock and in the afternoon will meet the league-leading Arendtsville team here at 3 o'clock.

Fairfield will tangle with Littlestown at Littlestown in a morning game and will entertain Emmitsburg at Fairfield.

Arendtsville clashes with Taneytown in the morning at Arendtsville and in the afternoon the Marylanders will battle Littlestown at Taneytown.

Saturday's games will find Gettysburg at Fairfield, Littlestown at Arendtsville, and Emmitsburg at Taneytown.

Baseball

AMERICAN LEAGUE
Wednesday's Results

Philadelphia, 7; Washington, 6 (10 innings).
New York, 8; Boston, 4.
Detroit, 1; Chicago, 0.
Only games scheduled.

How They Stand

	W.	L.	Pct.	G.B.
New York	45	26	.634	.....
Cleveland	43	30	.589	3
Boston	36	33	.522	8
Chicago	36	33	.514	9
Detroit	37	36	.507	9½
Philadelphia	34	36	.486	10½
Washington	26	44	.371	18½
St. Louis	24	42	.364	18

Today's Schedule
Boston at Philadelphia.
Only game scheduled.
Friday's Games
Boston at Philadelphia (2).
Washington at New York (2).
Chicago at Detroit (2).
St. Louis at Cleveland (2).

NATIONAL LEAGUE
Wednesday's Results
Brooklyn, 9; Philadelphia, 3.
Pittsburgh, 8; Cincinnati, 3.
Boston, 5-0; New York, 4-6.
Only games scheduled.

How They Stand

	W.	L.	Pct.	G.B.
St. Louis	48	23	.676	.....
Brooklyn	48	24	.667	½
New York	38	32	.543	9½
Cincinnati	36	34	.514	11½
Pittsburgh	29	34	.460	15
Chicago	31	39	.443	16½
Boston	26	40	.394	19½
Philadelphia	20	50	.286	27½

Today's Schedule
Philadelphia at Boston.
St. Louis at Chicago.
Cincinnati at Pittsburgh.
Only games scheduled.
Friday's Games
Philadelphia at Boston (2).
New York at Brooklyn (2).
St. Louis at Chicago (2).
Pittsburgh at Cincinnati (2).

Major League Leaders

[By the Associated Press]

[By the Associated Press]
AMERICAN LEAGUE

Batting — Williams, Boston, .401.
Runs — J. DiMaggio, New York, 68.
Runs batted in — Keller, New York, 69.
Hits — Heath, Cleveland, 103.
Doubles — D. DiMaggio, Boston; Boudreau, Cleveland, 24.
Triples — Keltner, Cleveland, 10.
Home runs — J. DiMaggio, New York, 18.
Stolen bases — Kuhel, Chicago, 10.
Pitching — (based on seven decisions) — Feller, Cleveland, 16-4.

NATIONAL LEAGUE

Batting — Mize, St. Louis, .369.
Runs — Moore, St. Louis, 58.
Runs batted in — Nicholson, Chicago, 57.
Hits — Slaughter, St. Louis, 93.
Doubles — Dallesandro, Chicago, 23.
Triples — Slaughter, St. Louis, 7.
Home runs — Ott, New York, 18.
Stolen bases — Frey, Cincinnati, 10.
Pitching — (based on seven decisions) — Riddle, Cincinnati, 8-0.

State High Schools Pay 200 Injury Claims

Harrisburg, July 3 (AP)—Pennsylvania high schools subscribing to a comparatively new plan of buying insurance on their athletes, paid 200 injury claims totalling $2,426 in the past school year, Secretary Edmund J. Wicht of the PIAA announced today.

Approximately 103 schools—10 per cent of the Pennsylvania Interscholastic Athletic Association membership—subscribed to the plan in the 1940-41 school year.

The "protection fund" covered football, soccer, hockey, wrestling, basketball, baseball and track.

The financial account listed payment of $2,106 for 172 football injuries, largest single item. Other sports, claims and payments were: Soccer, two, $64; hockey, one, $5; wrestling, one, $49; basketball, 14, $111; baseball, three, $71, and track, one, $5.

The fund closed out its account for the summer with cash assets of $3,686.

Each school participating provides 75 cents for each boy insured.

Draft Board No. 1

(Continued from Page One)

Donald Cullison, New Oxford R. 2.
Harold Stanton David, York Springs R. 1.
Francis Arelington Day, New Oxford R. 2.
Frederick Eugene Decker, Hampton.
Sterling Wilson Dickensheets, New Oxford R. 3.
Eugene Gilbert Duncan, East Berlin.
Gerald Masemer Ebersole, East Berlin R. 1.
Frederick Hanson Ecker, Hampton.
James Raymond Eisenhart, East Berlin.
Harry Emig, Abbottstown R. 1.
John Edward Everhart, York Springs R. 2.
Joseph Richard Feeser, New Oxford R. 1.
Edward Francis Fuhrman, Jr., McSherrystown, Pa.
Levere Craumer Fuhrman, Hanover R. 3.
John Nicholas Gallagher, McSherrystown.
Paul Leo Gebhart, Hanover R. 4.
Fred Daniel Geiselman, Hanover R. 4.
Charles Joseph Groft, Hanover R. 4.
Francis Aloysius Groft, McSherrystown.
Francis Peter Groft, McSherrystown.
Harold Francis Groft, New Oxford.
Stewart Eugene Guise, York Springs R. 2.
Lloyd Walker Harbaugh, New Oxford.
Samuel Franklin Hardy, York Springs, R. 1.
Norman Lester Harman, McSherrystown.
Milton Elmer Harner, Littlestown R. 1.
Robert Joseph Hartlaub, McSherrystown.
Burnell Francis Hesson, McSherrystown.
Laurence Taylor Himes, New Oxford.
Robert Morton Hinkle, Aspers, R. 1
Glenn Edwin Hoffman, Aspers R. 1.
Richard Edgar Hoffman, East Berlin.
George Elden Hogue, York Springs, R. 2.
Richard Diehl Holtry, New Oxford.
Cornelius John Ingram, Littlestown, R. 2.
Raymond John Jacobs, Jr., East Berlin, R. 2.
Lewis William Jacoby, Hanover, R. 3.
John Robert Jones, Littlestown.
Albert Wilson Leroy Kennedy, Gettysburg, R. 4.
Charles Ervin King, East Berlin.
Edward Francis Klunk, Hanover R. 4.
Francis Augustus Klunk, Hanover R. 4.
Donald Paul Kohler, New Oxford, R. 2.
Claude LeRoy Krumrine, Littlestown R. 2.
Reverend Guy Lain, Littlestown, R. 2.
Robert Joseph Lawrence, New Oxford, R. 1.
Rodney Francis Lawrence, McSherrystown.
Ralph Vernon Leister, New Oxford, R. 2.
Francis Edgar Livelsberger, Hanover, R. 4.
Mark Edward McCauslin, York Springs, R. 1.
Harold William Martenas, Littlestown.
Edward Dale Meckley, Abbottstown.
Harold Franklin Messinger, Hanover, R. 1.
Paul Edward Miller, Jr., New Oxford, R. 1.
John Henry Moore, New Oxford, R. 2.
Claude James Murren, Hanover, R. 4.
George William Neiderer, Hanover, R. 4.
Joseph Francis Noel, Tanover, R. 4.
Robert Greer Parks, Larchmont, N. Y.
Herbert Joseph Pohlman, Hanover, R. 4.
Joseph Phillip Poist, New Oxford.
Rodney William Powell, Gettysburg, R. 4.
John Samuel Reindollar, Littlestown, R. 2.
Raymond Roscoe Ross, New Oxford, R. 2.
Ralph Roland Ruggles, Jr., Littlestown, R. 1.
William Albert Sanders, New Oxford.
Stephen Leon Sanders, Gettysburg, R. 5.
Raphael Louis Sanders, New Oxford.
Paul David Scott, Gettysburg, R. 4.
Richard Dwight Sheads, New Oxford
Eugene William Shelleman, East lin, R. 2
Clair Eugene Shermeyer, East Berlin R. 2
David Francis Shildt, Littlestown
Kenneth Harvey Simpson, Hanover
John Benjamin Smith, York Springs R. 2
John Henry Smith, Hanover
Francis Joseph Smith, Littlestown R. 2
Harold Leroy Smith, New Oxford R. 1
Roy Clair Snyder, Littlestown R. 2
Samuel Edgar Spangler, Littlestown R. 2
Clair Andrew Spertzel, York Springs R. 2
Harvey Albert Spies, Hanover R. 4
Lester Frindinger Starner, Hampton
Carroll Joseph Staub, New Oxford R. 2.
Richard Charles Staub, New Oxford.
Robert Eugene Staub, Hanover R. 3
John Jacob Stock, New Oxford R. 1
Robert Ira Stonesifer, York Springs R. 1.
Charles Bernard Stuller, New Oxford R. 2
Alston Ellwood Stultz, Gettysburg R. 4
Harry Anthony Sunbury, McSherrystown
George William Taughinbaugh, New Oxford R. 2
Elmer Benjamin Thomas, Littlestown
Merritt Junior Thomas, East Berlin R. 1
Leo Francis Todt, Hanover R. 4
Clyde Walter Topper, Gettysburg R. 5
Harry John Topper, McSherrystown
Robert Bayley Umphred, Gardners, R. 1
John LeRoy Warner, Littlestown R. 2
George Joseph Weaver, New Oxford
Joseph David Weaver, McSherrystown
Paul Eugene Weigle, York Springs R. 1
Henry Albert Weikert, New Oxford R. 2
Paul Kugler Weishaar, Gettysburg R. 5
Alvin Harry Wildasin, New Oxford R. 1
Harold Max Wildasin, Hanover
John Richard Wisler, East Berlin R. 3
Francis Brook Yantis, McSherrystown
John Bosley Zeigler, Washington, D. C.
Marland John Zeigler, New Oxford

Wife Of Joe Louis Sues For Divorce

Chicago, July 3 (AP)—Two weeks after a dinner for which she said "I cooked everything he liked in hopes we'd patch things up," Mrs. Joe Louis has filed suit for divorce from the world's heavyweight boxing champion. She alleged extreme and repeated cruelty.

In the action, filed Wednesday in circuit court, she said the famous brown bomber dealt her "a violent blow in the mouth with his hand" on January 2, 1941, and "hit her in the face and stepped on her ankle" April 19.

"We separated after that last incident," said Mrs. Louis, the former Marva Trotter of Chicago, "but two weeks ago we had dinner together. I fixed everything he likes, but it just didn't work out.

"Joe and I are very friendly really we are," she said, smiling. "We got along beautifully up to the first of the year. But Joe was just too busy for a family life—or at least he used that as an excuse. I guess his business just wasn't conducive to making a home."

Mrs. Louis, 24, asked restoration of her maiden name and temporary alimony. Informed of the suit, Louis appeared stunned, denied striking his wife, but said he would not contest the action.

He said they had had differences arising over her insistence that she accompany him to training camps and on exhibition tours.

They were married in New York Sept. 24, 1935, the night Joe knocked out Max Baer.

The divorce bill said Louis' annual income from fighting was $250,000 and that he owned real estate here and in Detroit, securities and insurance aggregating $800,000.

WANTED—ONE FISHERMAN

Memphis (AP)—A Memphis man has a farm with a 2½-acre lake on it—but he says he doesn't have the patience to fish.

So he's looking for a companion to drive out with him every day and fish, while he looks over the farm. He has only one requirement—that the man be retired—and he promises to throw into the bargain plenty of fruit and vegetables for the fisherman to take back with him.

FOR WHITE SHOES

To clean white canvas shoes rub them lightly with mild soap suds on a soft brush. Rinse thoroughly in cold water and set in shade to dry. Better stuff the shoes with crushed paper to help them keep their shape.

Cooking Is Just a Snap with
ESTATE Electric Ranges
H. T. MARING
37 Baltimore St., Gettysburg

MOTORCYCLE "Class C" RACES
9 — BIG EVENTS — 9
SUNDAY, JULY 6
HANOVER FAIR GROUNDS
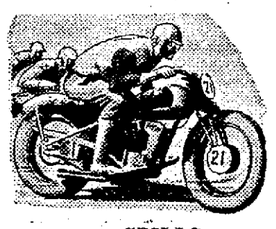
Time Trials at 12:30 P. M.
Races Starting at 2 P. M.
Amateur and Expert Riders
For the Benefit of Hanover General Hospital
SPILLS - - - - THRILLS
Sponsored by Happy Ramblers Motorcycle Club, McSherrystown, Pa.

A FEW YEARS BACK America concentrated on the idea of a "Safe and Sane Fourth of July". Through the earnest effort of public-spirited citizens, and law enforcement agencies . . . the children of America are far safer on Independence Day.

We've saved the children from their own carelessness. Now let's have a "safe and sane" 4th, 5th and 6th of July on the highways!

Over this three-day Independence Day weekend . . . let's make a real start toward reducing the holiday toll on Pennsylvania highways. It can be done if *you* do your part. Before you start *anywhere*, be sure your car is in good mechanical condition . . . that its brakes, tires and lights are in perfect trim. On your way . . . there and back . . . drive carefully, courteously, completely in control of your car every split-second!

Watch for children on the roads . . . going on picnics . . . playing ball. Keep under fifty . . . and keep on your own side of the road at all times. Allow plenty of time for your trip. You know *now* that traffic will be heavy . . . so plan *now* to start early . . . to use the less-travelled roads wherever and whenever possible.

Be a good American on this great American holiday by driving safely and sanely on the 4th, 5th and 6th . . . and throughout the year.

PENNSYLVANIA'S
HIGHWAY SAFETY COUNCIL
ARTHUR H. JAMES, *Governor* WILLIAM J. HAMILTON, JR., *Secretary of Revenue*

Screens, Screen Doors
Made to Order
Porch Enclosures
Screened-in
Building, Contracting
STRAUSBAUGH PLANING MILL

USED CARS FROM 1929 to 1941
MANY TO SELECT FROM ALL MODELS
CENTRAL AUTO. CO.
DeSoto-Plymouth Sales & Service
JOHN A. CODORI, Sales Mgr.
York St., Phone 264

Deatrick Bros.
Funeral Directors
112 Balto. St. Tel. 170-X
Gettysburg, Pa.
No charge for use of Funeral Parlors

ROBERT E. CARTER
GENERAL INSURANCE
BONDING
Mt. Holly Springs, Pa.

Better sparkle with Bonded Carbonation
10¢
full, 32-ounce qt. (plus bottle deposit)

CLICQUOT CLUB BEVERAGES
M. O. Robinson
York, Pa. Tel. 2062

IF you are not feeling up to par, go and call on your Doctor—now. Don't delay! A few dollars invested in experienced counsel at the outset may forestall a long and expensive illness.
And should your Doctor give you a prescription, bring it here, to Prescription Headquarters, to be filled. Our large volume assures skilled professional service, fresh, potent drugs, and a fair price for *every* prescription.
Britcher & Bender Drug Store
RELIABLE Rx PRESCRIPTIONS

JULY'S BARGAINS
'41 Plym. 2-Dr. Del. Sedan, H.
'40 Chry. Trav. Sdn., Fl. D., H.
'40 Plym. 2-Dr. Sdn., heat., green
2-'40 Plym. Sdn., Heater, black
'40 Ford Bus. Cpe., 18,000 miles
'38 Plym. 4-Door Sedan, black
'38 De Soto 2-D. Sdn., R. & H.
'38 Dodge Sedan, heater, black
'38 Chev. 2-Dr. Master Del. Tk.
'38 Dodge 2-D. Sd., R. & H., blue
'38 Ford Sdn., black, new tires
'37 Plym. 2-Dr. Sdn., blk., R. & H.
'37 Plym. 4-D. Sdn., R. & H., gr.
'37 Chry. 4-Dr. Sdn., H., black
'37 Chry. 2-D., Sdn., H., recondi.
'37 Chev. Bus. Cpe., good tires
'36 Chev. 2-D. Sd., H., very clean
'36 Chev. 4-D. Sdn., H., gray
22 Other Makes and Models
Gettysburg Motor Sales
Glenn C Bream
PLYMOUTH CHRYSLER
204 CHAMBERSBURG ST.
Texaco Service Lot, Buford Ave.

Could you use
$100
RIGHT NOW?
HERE'S how simple it is to get a loan of $100 (or any amount you want from $25 $250 or more) at Personal:
1 Come in or phone—tell us how much you want.
2 Answer a few simple questions about your identity and ability to repay.
3 Quickly as your application is approved, sign and get the cash.
We make loans on your signature, or on furniture or auto. If you need extra cash, why not come in *today?*
34 Frederick St., (Above Montgomery Ward Store) Telephone 456
John Schriebly, Manager
Personal FINANCE CO.

D'MAGGIO CAN TRY FOR TRIPLE BATTING CROWN

Homer Raises Consecutive Hitting Total To 45 Games

By JUDSON BAILEY
Associated Press Sports Writer

Poker-faced Joe DiMaggio, the greatest player, excluding pitchers, in the present era of baseball, has reached his goal of a new all-time major league record for hitting in 45 consecutive games, and now can try shooting for another prize—the "triple crown of batting."

This bauble is the three-way championship in percentage hitting, home runs and runs batted in and is one of the most exclusive batting honors in the game.

In the last 15 years it has been won only by the immortal Lou Gehrig, who, incidentally, is to be memorialized by the New York Yankees and fans in a ceremony in Yankee stadium before Friday's doubleheader. Gehrig captured all three in 1934 when he hit .363, collected 49 home runs and batted in 165 tallies.

Babe Ruth was never able to hit this target. Rodgers Hornsby did it twice in the National league in 1922 and 1925. Other heroes of the past might have achieved it, except that runs batted in were not recorded until the last two decades.

Joe Hits Homer

DiMaggio's blow Wednesday to break the 44-year-old mark of Willie Keeler was a sizzling home run, his 18th of the season, and preserved his leadership in this department.

In batting in three runs to help the Yanks rip open the Boston Red Sox 8-4 he also lifted himself within four "RBI" of the league leader, Teammate Charley Keeler, who hit his 17th homer in Wednesday's game.

Joe's batting average of .348 is 53 points behind the .401 pace of Boston's Ted Williams, but their marks have been sliding closer together for weeks.

Wednesday's victory was New York's sixth straight and 20th in 24 games in a furious surge that has made the rest of the league groggy and given the Yanks a lead of three full games over the Cleveland Indians, who were idle Wednesday.

The Philadelphia Athletics clipped the Washington Senators 7-6 on Bob Johnson's 17th home run in the tenth inning and Detroit nosed out the Chicago White Sox 1-0 in a spectacular night game pitching duel between Bobo Newsom and Bill Dietrich.

Allows Only 3 Hits

The tottering Tiger ace allowed just three scattered hits in one of the best performances of his varied career and preserved the one run margin given him in the first inning by Pat Mullin's single and Rudy York's double. Dietrich gave only five hits in losing.

In the National league the Brooklyn Dodgers punished the Phils for Tuesday's setback by taking a 9-3 decision and chopping the lead of the idle St. Louis Cardinals to half a game.

Pittsburgh beat the Cincinnati Reds 8-3 for Paul Derringer's tenth loss of the season as Maurice Van Robays and Elbie Fletcher came through with timely hits.

The Boston Braves and New York Giants divided a doubleheader with two four-hit pitching exhibitions. Dick Errickson and Tom Earley shared the mound assignment in winning the first game 5-4 and Bill Lohrman retaliated with a 6-0 shutout in the nightcap.

Sports Roundup

By EDDIE BRIETZ

New York, July 3—What's this about Jimmy Fox getting a cracked rib in a friendly wrestling match with Ted Williams in the Red Sox club house? The official announcement said Foxx received a torn cartilage when hit by a ball. . . . But the grapevine says several of the Sox yelled "there goes the pennant," when Jimmy was pinned by Williams. . . . Most promising girl golfer Patty Berg saw on her 50,000-mile tour was Louise Suggs of Lithia Springs, Georgia. . . . Mebbe you notice that when Joe DiMaggio broke Willie Keeler's record of hitting safely in 44 consecutive games, it happened exactly 44 years after Wee Willie posted the mark. . . . And old Bill Dahlen, former Cub and Dodger shortstop, who held the record (42 games) prior to Keeler, was in the Yankee Stadium to see Joe turn the trick. . . .

Today's guest star—Art Cohn, Oakland Tribune: "Clark Shaughnessy, the well-known character builder, who has refused to capitalize on Stanford's Rose Bowl victory —except to act as Bob Hope's Stooge on an air show, write a book, go on a speaking tour, conduct a coaching school and fill several other engagements — will (reluctantly, of course!) appear on a weekly radio show this fall." . . . Amateurish Ltd., eh?

Sports strays—Babe Ruth has holed in at Bretton Woods, New Hampshire, for two weeks of golf. . . . Dizzy Dean can't make up his mind about that St. Louis sportscasting offer. . . . Golfers Jimmy Demaret and Ben Hogan begin a barnstorming tour of South America in October. Rich pickings to be had down there. . . . Here's a prediction: University of San Francisco will organize a track team next spring with the famous Dink Templeton, former Stanford great, as coach. . . . Solly Krieger, now a heavyweight, has parted company with Manager Pete Reilly and is handling his own business. . . . The Puerto Rican sports commission has revoked the $25 fine and one-year suspension it slapped on Satchel Paige, great Negro pitcher, for "incivility" to an umpire. . . . Trainer Sunny Jim Fitzsimmons has satisfied his life's ambition of breeding his own horse, saddling a champion and having a liveried chauffeur.

Putrid poetry dept.—

A cheer for Joe
DiMaggio.
Let's hope his records grow and
grow
And if you try
To ask us why
It's just because we like the guy.

It's that bad—No better than an even break in six games with the Braves and Phillies has the Dodgers suffering both from the heat and the humility.

Elks And Furniture Teams Score Triumphs

LEAGUE STANDING

	W.	L.	Pct.
Furniture	9	0	1.000
Katalysine	5	2	.714
Elks	5	4	.556
Grinder's	4	4	.500
Jr. C. of C.	3	4	.428
Wolf's	3	4	.428
A & P	2	6	.250
Times	0	7	.000

Tonight's Game
College Field
Times vs. Grinder's.

The Jr. C. of C. softball team gave the undefeated Furniture Company a real scare Wednesday evening but bowed 10-9 on the high school field. The Jaycees rallied in the last frame for three runs but fell one run shy of tying the count.

The Elks moved into third place by walloping the Wolf's one the college field, 20-6.

The game scheduled between the Katalysine and A and P on the high school field for this evening has been postponed in order to allow the field to be prepared for Friday's baseball game.

Box scores:

Furniture	AB	R	H	E
Hankey, cf	5	1	2	0
Baker, c	4	2	3	0
Miller, ss	4	1	0	0
Klinefelter, 2b	3	0	1	1
Johnson, 1b	3	0	0	0
Kitzmiller, 3b	1	0	0	0
Ridinger, lf	3	1	1	0
McCullough, rf	3	1	0	0
Guise, p	2	2	2	0
B. Knox, sf	2	1	1	0
McSherry, 3b	3	0	1	1
Totals	33	10	12	2

Jr. C. of C.	AB	R	H	E
Ross, lf	4	0	1	0
Gilbert, c	3	2	1	0
Tawney, p	3	2	3	0
Martin, 3b	4	2	0	1
Hipple, 2b	4	1	2	1
Tate, ss	4	1	1	0
Hixon, 1b	3	1	2	2
Lefever, rf	3	0	1	0
Knox, sf	3	0	0	0
Waddell, cf	3	0	0	0
Totals	34	9	11	4

Score by innings:
Jr. C. of C. 0 2 0 0 0 4 3— 9
Furniture 2 5 0 0 0 3 x—10

Elks	AB	R	H	E
Fox, sf	4	3	2	0
Bushman, lf	4	3	2	0
Buehler, 3b	4	4	2	0
H. Bream, ss	5	3	3	0
Gilbert, c	5	2	1	0
Tawney, cf	5	2	1	0
Varner, 1b	4	3	2	0
G. Bream, 2b	3	1	2	0
Dillman, rf	3	0	0	0
Nichols, p	4	0	0	0
Rebert, rf	1	0	0	0
Totals	42	20	16	0

Wolf's	AB	R	H	E
B. King, lf	4	1	2	0
M. Taughinbaugh, cf	3	0	0	0
Criswell, c	4	1	1	0
M. King, 3b	4	1	1	0
T. Herring, 1b	4	0	2	3
D. McCleaf, ss	4	1	3	2
Gladhill, 2b	3	0	1	0
C. Sterner, rf	3	2	2	0
Jacoby, sf	3	0	1	0
G. McCleaf, p	2	0	0	1
Totals	34	6	13	6

Score by innings:
Wolfs 3 1 2 0 0 1 0— 6
Elks 5 6 5 1 0 3 x—20

Fritzie Zivic Beats Davis In Ten Rounds

New York, July 3 (AP)—Bummy Davis, the unpopular little waif from Brooklyn, can go back and tell his Army buddies in Texas that he put up a courageous fight before he bowed to Fritzie Zivic last night at the Polo Grounds.

In fact, the ringside regulars were trying to remember any boxer who had absorbed a worse licking in a local ring just before Bummy finally sagged against the ropes in the 10th round and signified that he had taken enough.

Bummy's face was smeared with blood and he was helpless, his head and body being torn by the machine gun punches of the welterweight champion, when Referee Arthur Donovan called it off.

IRON SPRINGS NEWS

Chester and William Lawver, Hershey, visited their parents, Mr. and Mrs. James G. Slaybaugh, over the week-end. Miss Betty Knoll, Harrisburg, accompanied them for a visit at the Slaybaugh home Wednesday evening.

Mr. and Mrs. Clarence Hansford and son and daughter spent Wednesday evening with Mrs. Catherine Seiferd. Mr. Hansford also visited Jason Seiferd.

Mr. and Mrs. Lee Kuhn and three children visited Mr. and Mrs. James G. Slaybaugh recently.

Looking Around

Nine games are scheduled to be played in the Adams County Baseball League over the holiday weekend. All teams will play doubleheaders Friday with single games on Saturday.

Manager Johnny Ridinger's Gettysburg aggregation will meet Emmitsburg on the latter's field Friday morning at 10 o'clock and in the afternoon will meet the league-leading Arendtsville team here at 3 o'clock.

Fairfield will tangle with Littlestown at Littlestown in a morning game and will entertain Emmitsburg at Fairfield.

Arendtsville clashes with Taneytown in the morning at Arendtsville and in the afternoon the Marylanders will battle Littlestown at Taneytown.

Saturday's games will find Gettysburg at Fairfield, Littlestown at Arendtsville, and Emmitsburg at Taneytown.

Baseball

AMERICAN LEAGUE
Wednesday's Results

Philadelphia, 7; Washington, 6 (10 innings).
New York, 8; Boston, 4.
Detroit, 1; Chicago, 0.
Only games scheduled.

How They Stand

	W.	L.	Pct.	G.B.
New York	45	26	.634	
Cleveland	43	30	.589	3
Boston	36	33	.522	8
Chicago	36	33	.514	9
Detroit	37	36	.507	9½
Philadelphia	34	36	.486	10½
Washington	26	44	.371	18½
St. Louis	24	42	.364	18

Today's Schedule
Boston at Philadelphia.
Only game scheduled.
Friday's Games
Boston at Philadelphia (2).
Washington at New York (2).
Chicago at Detroit (2).
St. Louis at Cleveland (2).

NATIONAL LEAGUE
Wednesday's Results
Brooklyn, 9; Philadelphia, 3.
Pittsburgh, 8; Cincinnati, 3.
Boston, 5-0; New York, 4-6.
Only games scheduled.

How They Stand

	W.	L.	Pct.	G.B.
St. Louis	48	23	.676	
Brooklyn	48	24	.667	½
New York	38	32	.543	9½
Cincinnati	36	34	.514	11½
Pittsburgh	29	34	.460	15
Chicago	31	39	.443	16½
Boston	26	40	.394	19½
Philadelphia	20	50	.286	27½

Today's Schedule
Philadelphia at Boston.
St. Louis at Chicago.
Cincinnati at Pittsburgh.
Only games scheduled.
Friday's Games
Philadelphia at Boston (2).
New York at Brooklyn (2).
St. Louis at Chicago (2).
Pittsburgh at Cincinnati (2).

Major League Leaders

[By the Associated Press]

[By the Associated Press]
AMERICAN LEAGUE

Batting — Williams, Boston, .401.
Runs — J. DiMaggio, New York, 68.
Runs batted in — Keller, New York, 69.
Hits — Heath, Cleveland, 103.
Doubles — D. DiMaggio, Boston; Boudreau, Cleveland, 24.
Triples — Keltner, Cleveland, 10.
Home runs — J. DiMaggio, New York, 18.
Stolen bases — Kuhel, Chicago, 10.
Pitching — (based on seven decisions) — Feller, Cleveland, 16-4.

NATIONAL LEAGUE

Batting — Mize, St. Louis, .369.
Runs — Moore, St. Louis, 58.
Runs batted in — Nicholson, Chicago, 57.
Hits — Slaughter, St. Louis, 93.
Doubles — Dallesandro, Chicago, 23.
Triples — Slaughter, St. Louis, 7.
Home runs — Ott, New York, 18.
Stolen bases — Frey, Cincinnati, 10.
Pitching — (based on seven decisions) — Riddle, Cincinnati, 8-0.

State High Schools Pay 200 Injury Claims

Harrisburg, July 3 (AP)—Pennsylvania high schools subscribing to a comparatively new plan of buying insurance on their athletes, paid 200 injury claims totalling $2,426 in the past school year, Secretary Edmund J. Wicht of the PIAA announced today.

Approximately 103 schools—10 per cent of the Pennsylvania Interscholastic Athletic Association membership—subscribed to the plan in the 1940-41 school year.

The "protection fund" covered football, soccer, hockey, wrestling, basketball, baseball and track.

The financial account listed payment of $2,106 for 172 football injuries, largest single item. Other sports, claims and payments were: Soccer, two, $64; hockey, one, $5; wrestling, one, $49; basketball, 14, $111; baseball, three, $71, and track, one, $5.

The fund closed out its account for the summer with cash assets of $3,686.

Each school participating provides 75 cents for each boy insured.

Draft Board No. 1

(Continued from Page One)

Donald Cullison, New Oxford R. 2.
Harold Stanton David, York Springs R. 1.
Francis Arelington Day, New Oxford R. 2.
Frederick Eugene Decker, Hampton.
Sterling Wilson Dickensheets, New Oxford R. 3.
Eugene Gilbert Duncan, East Berlin.
Gerald Masemer Ebersole, East Berlin R. 1.
Frederick Hanson Ecker, Hampton.
James Raymond Eisenhart, East Berlin.
Harry Emig, Abbottstown R. 1.
John Edward Everhart, York Springs R. 2.
Joseph Richard Feeser, New Oxford R. 1.
Edward Francis Fuhrman, Jr., McSherrystown, Pa.
Levere Craumer Fuhrman, Hanover R. 3.
John Nicholas Gallagher, McSherrystown.
Paul Leo Gebhart, Hanover R. 4.
Fred Daniel Geiselman, Hanover R. 4.
Charles Joseph Groft, Hanover R. 4.
Francis Aloysius Groft, McSherrystown.
Francis Peter Groft, McSherrystown.
Harold Francis Groft, New Oxford.
Stewart Eugene Guise, York Springs R. 2.
Lloyd Walker Harbaugh, New Oxford.
Samuel Franklin Hardy, York Springs, R. 1.
Norman Lester Harman, McSherrystown.
Milton Elmer Harner, Littlestown R. 1.
Robert Joseph Hartlaub, McSherrystown.
Burnell Francis Hesson, McSherrystown.
Laurence Taylor Himes, New Oxford.
Robert Morton Hinkle, Aspers, R. 1
Glenn Edwin Hoffman, Aspers R. 1.
Richard Edgar Hoffman, East Berlin.
George Elden Hogue, York Springs, R. 2.
Richard Diehl Holtry, New Oxford.
Cornelius John Ingram, Littlestown, R. 2.
Raymond John Jacobs, Jr., East Berlin, R. 2.
Lewis William Jacoby, Hanover, R. 3.
John Robert Jones, Littlestown.
Albert Wilson Leroy Kennedy, Gettysburg, R. 4.
Charles Ervin King, East Berlin.
Edward Francis Klunk, Hanover R. 4.
Francis Augustus Klunk, Hanover R. 4.
Donald Paul Kohler, New Oxford, R. 2.
Claude LeRoy Krumrine, Littlestown R. 2.
Reverend Guy Lain, Littlestown, R. 2.
Robert Joseph Lawrence, New Oxford, R. 1.
Rodney Francis Lawrence, McSherrystown.
Ralph Vernon Leister, New Oxford, R. 2.
Francis Edgar Livelsberger, Hanover, R. 4.
Mark Edward McCauslin, York Springs, R. 1.
Harold William Martenas, Littlestown.
Edward Dale Meckley, Abbottstown.
Harold Franklin Messinger, Hanover, R. 1.
Paul Edward Miller, Jr., New Oxford, R. 1.
John Henry Moore, New Oxford, R. 2.
Claude James Murren, Hanover, R. 4.
George William Neiderer, Hanover, R. 4.
Joseph Francis Noel, Tanover, R. 4.
Robert Greer Parks, Larchmont, N. Y.
Herbert Joseph Pohlman, Hanover, R. 4.
Joseph Phillip Poist, New Oxford.
Rodney William Powell, Gettysburg, R. 4.
Samuel Reindollar, Littlestown, R. 2.
Raymond Roscoe Ross, New Oxford, R. 2.
Ralph Roland Ruggles, Jr., Littlestown, R. 1.
William Albert Sanders, New Oxford.
Stephen Leon Sanders, Gettysburg, R. 5.
Raphael Louis Sanders, New Oxford.
Paul David Scott, Gettysburg, R. 4.
Richard Dwight Sheads, New Oxford
Eugene William Shelleman, Eastlin, R. 2
Clair Eugene Shermeyer, East Berlin R. 2
David Francis Shildt, Littlestown
Kenneth Harvey Simpson, Hanover
John Benjamin Smith, York Springs R. 2
John Henry Smith, Hanover
Francis Joseph Smith, Littlestown R. 2
Harold Leroy Smith, New Oxford R. 1
Roy Clair Snyder, Littlestown R. 2
Samuel Edgar Spangler, Littlestown R. 2
Clair Andrew Spertzel, York Springs R. 2
Harvey Albert Spies, Hanover R. 4
Lester Frindinger Starner, Hampton
Carroll Joseph Staub, New Oxford R. 2.
Richard Charles Staub, New Oxford.
Robert Eugene Staub, Hanover R. 3
John Jacob Stock, New Oxford R. 1
Robert Ira Stonesifer, York Springs R. 1.
Charles Bernard Stuller, New Oxford R. 2
Alston Ellwood Stultz, Gettysburg R. 4
Harry Anthony Sunbury, McSherrystown
George William Taughinbaugh, New Oxford R. 2
Elmer Benjamin Thomas, Littlestown
Merritt Junior Thomas, East Berlin R. 1
Leo Francis Todt, Hanover R. 4
Clyde Walter Topper, Gettysburg R. 5
Harry John Topper, McSherrystown
Robert Bayley Umphred, Gardners, R. 1
John LeRoy Warner, Littlestown R. 2
George Joseph Weaver, New Oxford
Joseph David Weaver, McSherrystown
Paul Eugene Weigle, York Springs R. 1
Henry Albert Welkert, New Oxford R. 2
Paul Kugler Weishaar, Gettysburg R. 5
Alvin Harry Wildasin, New Oxford R. 1
Harold Max Wildasin, Hanover
John Richard Wisler, East Berlin R. 3
Francis Brook Yantis, McSherrystown
John Bosley Zeigler, Washington, D. C.
Marland John Zeigler, New Oxford

Wife Of Joe Louis Sues For Divorce

Chicago, July 3 (AP)—Two weeks after a dinner for which she said "I cooked everything he liked in hopes we'd patch things up," Mrs. Joe Louis has filed suit for divorce from the world's heavyweight boxing champion. She alleged extreme and repeated cruelty.

In the action, filed Wednesday in circuit court, she said the famous brown bomber dealt her "a violent blow in the mouth with his hand" on January 2, 1941, and "hit her in the face and stepped on her ankle" April 19.

"We separated after that last incident," said Mrs. Louis, the former Marva Trotter of Chicago, "but two weeks ago we had dinner together. I fixed everything he likes, but it just didn't work out.

"Joe and I are very friendly really we are," she said, smiling. "We got along beautifully up to the first of the year. But Joe was just too busy for a family life—or at least he used that as an excuse. I guess his business just wasn't conducive to making a home."

Mrs. Louis, 24, asked restoration of her maiden name and temporary alimony. Informed of the suit, Louis appeared stunned, denied striking his wife, but said he would not contest the action.

He said they had had differences arising over her insistence that she accompany him to training camps and on exhibition tours.

They were married in New York Sept. 24, 1935, the night Joe knocked out Max Baer.

The divorce bill said Louis' annual income from fighting was $250,000 and that he owned real estate here and in Detroit, securities and insurance aggregating $800,000.

WANTED—ONE FISHERMAN

Memphis (AP)—A Memphis man has a farm with a 2½-acre lake on it—but he says he doesn't have the patience to fish.

So he's looking for a companion to drive out with him every day and fish, while he looks over the farm. He has only one requirement—that the man be retired—and he promises to throw into the bargain plenty of fruit and vegetables for the fisherman to take back with him.

FOR WHITE SHOES

To clean white canvas shoes rub them lightly with mild soap suds on a soft brush. Rinse thoroughly in cold water and set in shade to dry. Better stuff the shoes with crushed paper to help them keep their shape.

Cooking Is Just a Snap with
ESTATE Electric Ranges
H. T. MARING
37 Baltimore St., Gettysburg

MOTORCYCLE "Class C" RACES
9 — BIG EVENTS — 9
SUNDAY, JULY 6
HANOVER FAIR GROUNDS

Time Trials at 12:30 P. M.
Races Starting at 2 P. M.
Amateur and Expert Riders
For the Benefit of Hanover General Hospital
SPILLS - - - - THRILLS
Sponsored by Happy Ramblers Motorcycle Club, McSherrystown, Pa.

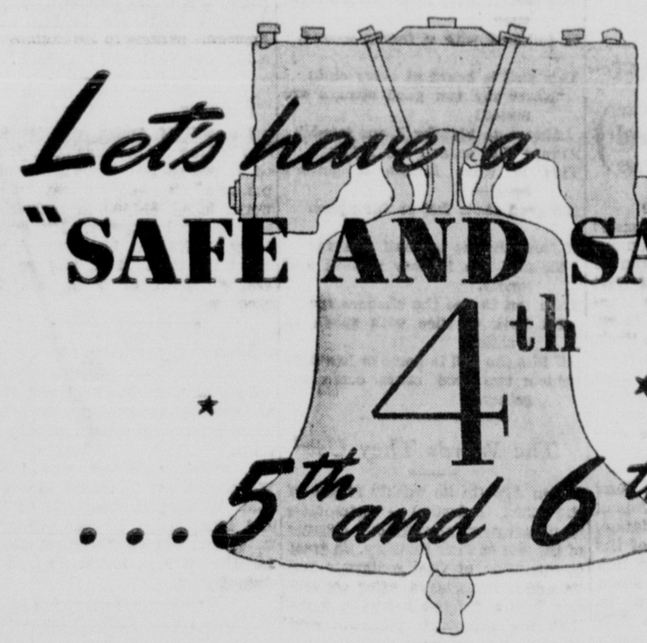

A FEW YEARS BACK America concentrated on the idea of a "Safe and Sane Fourth of July". Through the earnest effort of public-spirited citizens, and law enforcement agencies . . . the children of America are far safer on Independence Day.

We've saved the children from their own carelessness. Now let's have a "safe and sane" 4th, 5th and 6th of July on the highways!

Over this three-day Independence Day weekend . . . let's make a real start toward reducing the holiday toll on Pennsylvania highways. It can be done if *you* do your part. Before you start *anywhere*, be sure your car is in good mechanical condition . . . that its brakes, tires and lights are in perfect trim. On your way . . . there and back . . . drive carefully, courteously, completely in control of your car every split-second!

Watch for children on the roads . . . going on picnics . . . playing ball. Keep under fifty . . . and keep on your own side of the road at all times. Allow plenty of time for your trip. You know *now* that traffic will be heavy . . . so plan *now* to start early . . . to use the less-travelled roads wherever and whenever possible.

Be a good American on this great American holiday by driving safely and sanely on the 4th, 5th and 6th . . . and throughout the year.

PENNSYLVANIA'S
HIGHWAY SAFETY COUNCIL
ARTHUR H. JAMES, *Governor* WILLIAM J. HAMILTON, JR., *Secretary of Revenue*

Screens, Screen Doors
Made to Order
Porch Enclosures
Screened-in
Building, Contracting
STRAUSBAUGH
PLANING MILL

USED CARS FROM 1929 to 1941
MANY TO SELECT FROM ALL MODELS
CENTRAL AUTO. CO.
DeSoto-Plymouth Sales & Service
JOHN A. CODORI, Sales Mgr.
York St., Phone 264

Deatrick Bros.
Funeral Directors
112 Balto. St. Tel. 170-X
Gettysburg, Pa.
No charge for use of Funeral Parlors

ROBERT E. CARTER
GENERAL INSURANCE
BONDING
Mt. Holly Springs, Pa.

CLICQUOT CLUB BEVERAGES
M. O. Robinson
York, Pa. Tel. 2062

IF you are not feeling up to par, go and call on your Doctor—now. Don't delay! A few dollars invested in experienced counsel at the outset may forestall a long and expensive illness.
And should your Doctor give you a prescription, bring it here, to Prescription Headquarters, to be filled. Our large volume assures skilled professional service, fresh, potent drugs, and a fair price for *every* prescription.
Britcher & Bender Drug Store
RELIABLE PRESCRIPTIONS

JULY'S BARGAINS
'41 Plym. 2-Dr. Del. Sedan, H.
'40 Chry. Trav. Sdn., Fl. D., H.
'40 Plym. 2-Dr. Sdn., heat., green
2-'40 Plym. Sdn., Heater, black
'40 Ford Bus. Cpe., 18,000 miles
'38 Plym. 4-Door Sedan, black
'38 De Soto 2-D. Sdn., R. & H.
'38 Dodge Sedan, heater, black
'38 Chev. 2-Dr. Master Del. Tk.
'38 Dodge 2-D. Sd., R. & H., blue
'38 Ford Sdn., black, new tires
'37 Plym. 2-Dr. Sdn., blk., R. & H.
'37 Plym. 4-D. Sdn., R. & H., gr.
'37 Chry. 4-Dr. Sdn., H., black
'37 Chry. 2-D., Sdn., H., recondi.
'37 Chev. Bus. Cpe., good tires
'36 Chev. 2-D. Sd., H., very clean
'36 Chev. 4-D. Sdn., H., gray
22 Other Makes and Models
Gettysburg Motor Sales
Glenn C Bream
PLYMOUTH CHRYSLER
204 CHAMBERSBURG ST.
Texaco Service Lot, Buford Ave.

Could you use
$100
RIGHT NOW?
HERE'S how simple it is to get a loan of $100 (or any amount you want from $25 $250 or more) at *Personal*:
1. Come in or phone — tell us how much you want.
2. Answer a few simple questions about your identity and ability to repay.
3. Quickly as your application is approved, sign and get the cash.
We make loans on your signature, or on furniture or auto. If you need extra cash, why not come in *today?*
34 Frederick St., (Above Montgomery Ward Store) Telephone 480 John Schnebly, Manager
Personal FINANCE CO.

THE GETTYSBURG TIMES
(A Daily Newspaper)

Member of the Associated Press, the Pennsylvania Newspaper Publishers' Association and the Interstate Advertising Managers' Association.

Published at regular intervals on each weekday.

Owner and Publisher: Times and News Publishing Company, A Pennsylvania corporation.
President.....Samuel G. Spangler
Man. Editor—G. Kenneth Newbould

Non-partisan in Politics
Entered at the Postoffice at Gettysburg as second class matter

SUBSCRIPTION RATES
One Week.....10 cents
One Month.....40 cents
One year, by mail in Adams County.....$4.00
One year, by mail outside county.....$4.50
Single copies.....Two cents

Offices: 18 and 20 Carlisle Street
Telephone—640

National Advertising Representative: Fred Kimball, Incorporated, 67 W. 44th St., New York City;

Gettysburg, Pa., July 3, 1941

An Evening Thought

Beauty and health are the chief sources of happiness.—Baconsfield.

Calendar of Events

June 30 to July 5—Punxsutawney—Old Home Week.
July 1—Bass season opens.
July 1—Pittsburgh. Opening of Fisherman's Paradise," North Park Lagoon.
July 1—Registration under Selective Service Act of all Adams Countians who have reached the age of 21 since last October.
July 2—Dedication exercises for site where General Longstreet memorial will be placed on battlefield.
July 4—Patriotic celebration in most Pennsylvania communities.
July 4—Patriotic celebrations in
July 4—Liberty, Tioga County, 150th anniversary celebration.
July 6—Pocono Manor's 10th annual water carnival.
July 9-19—Conshohocken's Spring Mill Fair.
July 13—Meeting of Southern Regional Union of Holy Name Societies here.
July 14—Adams County Historical Society tour of York Springs section.
July 16—Carlisle, Wagner's Gap new road celebration.
July 21—Gettysburg Photographic Society meeting — theme, rural scene.
July 21—Last day for candidates to file nominating petitions.
July 21, 22, 23—Pennsylvania Rural Letter Carriers' Association will convene in Gettysburg.
July 18—Charter Night banquet of Gettysburg Junior Chamber of Commerce with Ward French, state president, as speaker.
July 24—Albert J. Lentz Post of American Legion to observe 22nd anniversary of founding.
July 21—Meeting of Gettysburg Photographic Society — theme, rural scene.

Today's Temperatures

Cross country temperatures, as reported by the Associated Press, at 7:30 this morning.

Gettysburg	76	Cleveland	68
New York City	75	Chicago	65
Atlanta	77	Los Angeles	60
Atlantic City	75	Miami	83
Baltimore	77	Philadelphia	76
Boston	71	Pittsburgh	69
Buffalo	64	Washington	74

The Weather

Eastern Pennsylvania, New Jersey and Delaware: Mostly cloudy tonight and Friday, with likelihood of occasional showers; cooler tonight.

Maryland: Mostly cloudy and cooler tonight and Friday, with the likelihood of occasional showers.

The Almanac

July 4—Sun rises 4:36; sets 7:32. Moon sets 1:09 a. m.
July 5—Sun rises 4:36; sets 7:32. Moon sets 1:51 a. m.

MOON PHASES
July 8—Full moon
July 16—Last quarter
July 24—New moon
July 31—First quarter

1941 JULY 1941

Su	Mo	Tu	We	Th	Fr	Sa
		1	2	3	4	5
6	7	8	9	10	11	12
13	14	15	16	17	18	19
20	21	22	23	24	25	26
27	28	29	30	31		

1941 AUGUST 1941

Su	Mo	Tu	We	Th	Fr	Sa
					1	2

Today's Talk

By George Matthew Adams

IMMORTALITY

MANY people only begin to live long after they have died in body. It was a hundred years or more after the death of Shakespeare that he really began to live! Thus it has been with an endless procession of men and women.

Not only is this true in the case of those who have created poetry and undying literature, or great discoveries, by which mankind has profited, but it is also true of those humbler folk who attract small attention, but who stamp something of themselves upon all those with whom they come in contact day after day.

The death of an individual has often meant more to the world than his unpretentious life. When something is planted in the heart, or in the mind of one who has made ready the soil of that mind to receive, it is inevitable that something enduring is bound to result.

How inadequate we all are in the measuring of influence! How is anyone to know where his arrow of goodness or kindness is to land.

We were unconscious of life before we were born, and we are unconscious of life after we have been given over to the long sleep—but something in the interval goes on of vital concern to all the world, as we know. And we also know that something vital and enduring goes on beyond the grave. Something refreshing and beautiful.

I look upon my books and art, not as mere creations of man's handiwork and genius, but as something living and immortal in the chain of life itself. "Books once were men," is a phrase that inspires me. I look upon a work of art and say to myself: I look upon the precious fragment of a human soul!

We are forever distributing of our substance. Where it finds rootage we do not know. It is not important that we know. The importance lies in our daily duties, and in our purpose and tireless endeavor to create and to stamp our personality and thinking upon those who are really of us a part so long as we breathe, live, and have our being.

Tomorrow Mr. Adams will talk on the subject: "A Portrait."

Out of the Past

(From the Files of the Star and Sentinel and The Gettysburg Times)

TWENTY YEARS AGO

Paul S. Creager Weds in Jersey: At 2 o'clock Saturday afternoon Professor Paul S. Creager, son of Mr. and Mrs. L. M. Creager, of West Middle street, was united in marriage to Miss Orpha Lillian Alden, of Shannon, Illinois. Rev. Van Hook, pastor of the First Methodist Episcopal church of Brunswick, New Jersey, performed the ceremony at the home of the bride's brother, John Alden, of Newark, New Jersey.

* * *

To Buy Hogs in Ohio: J. Kerr Lott, president of the Barlow Poland China Hog Breeders' Association, Roy Raffensperger, president of the South Mountain Poland China Hog Breeders' Association, and Farm Agent Paul Hoffman, were in Springfield, Ohio, Friday and Saturday to buy animals for the members of the county organizations.

* * *

Charter Granted: John D. Keith, Esq., of Gettysburg has received word that the charter for the Biglerville Electric Light and Power Company had been granted by the Public Service Commission.

* * *

Flags at Half Mast: Washington, June 30.—Flags of all naval vessels and shore stations were flown at half mast today as a mark of respect to Charles J. Bonaparte, former secretary of the navy and former attorney general, who died Tuesday at his Maryland home.

* * *

Shovel on Way to Square: The steam shovel of the Souder Construction Company on Monday morning started to plow its way on Baltimore street from the Winebrenner Run bridge to Center Square. While this section of the street is being torn up, the part extending toward the Battlefield hotel will be concreted.

* * *

Get Marriage License: Lloyd H. Hess, son of Mr. and Mrs. Henry Hess, 317 York street, and Mary Ruth Wisler, daughter of Mr. and Mrs James Wisler, North Stratton street, were granted a marriage license Saturday in the office of the Washington county clerk of the courts in Hagerstown.

* * *

New Oxford Winner: With Artie Roth and Whitey Woodward, Gettysburg boys, included in their lineup, the New Oxford team on Saturday defeated Wrightsville at New Oxford, 12-4

* * *

Dempsey Wins by Knockout in 4th: Jersey City, July 2—Ringside—Georges Carpentier finished flat on his face, legs and arms outstretched in the fourth round when Dempsey, the world champion heavyweight, knocked him out a few seconds after the round opened, sending him heavily to the canvas with a short right hook to the chin.

Dempsey stood over the fallen French idol until the count was finished and tenderly picked up the bleeding and dazed Frenchman and dragged him to his corner.

* * *

Picnic at Natural Dam: A party of young people chaperoned by Mrs. R. C. Miller and Mrs. H. B. Sefton went to Natural Dam on Thursday evening by automobile. Bathing was the chief feature of the picnic, and a luncheon was served.

Besides the chaperones the party included: Maybelle Weaver, Anna Miller, Anna Sefton, Helen Sefton, Harold Mumper, William G. Weaver, Brady S. Armor, and Cadet J. M. Weikert.

* * *

Will See Titular Bout: Edward S. Plank, Carlisle street; Ira D. Plank, York street; and O. D. Mosser, and C. William Duncan, Lincoln avenue, left Gettysburg for Jersey City to attend the world's heavyweight championship boxing bout between Dempsey and Carpentier.

* * *

Taft May Be Justice: Washington, July 1.—Announcement of the appointment of William Howard Taft to be chief justice of the United States Supreme Court probably will be made shortly, it was learned yesterday.

* * *

Dr. Crist Re-Appointed: Harrisburg, Pa., July 1.—Announcement was made here today by Dr. Edward Martin, State Commissioner of Health, of the re-appointment of Dr. C. G. Crist, of Gettysburg, as Medical Director for Adams county.

* * *

Personal: Mr. and Mrs. E. J. Stahle, of East Railroad street, left for Kenosha, Wis., where they will spend a month with their daughter, Mrs. Roy D. Peters.

Mr. and Mrs. Ralph Redding, of South Washington street, announce the birth of a daughter, Sara Elizabeth.

Just Folks

By Edgar A. Guest

GOLFER'S WAIL

World over, golfers tell the pro
From year to year they wonder whether
The happy day they'll ever know
When they will put two shots together.
The perfect drive as drives are reckoned
Is followed with a faulty second.

This wail is heard at every club:
"Never my two good strokes are mated!
Always to blunder I am fated."
Always that second one I dub,
This is what breaks a golfer's heart—
His good shots fall so far apart.

If from the tee my ball goes far
To find the fairway smooth and grassy,
Then ten to one the chances are
I'll hook or slice with spoon or brassie,
Off flies the ball to gorse or heather;
Seldom two good shots come together.

The Words They Used

Iron Age (in its weekly review of the steel industry)—"Automobile manufacturers, singled out because of the size of their industry, its great consumption of vital materials and its added importance after conversion into a defense industry, insist that the industry's planners and schedule makers have only one interest, and that is an orderly transition from auto output to full defense production."

Navy Secretary Frank Knox (questioned at a press conference when he was interrogated about criticism in Congress of his demand this week that the United States seize on the present moment to "sweep the German menace from the Atlantic" and the reporters could get no comment from him until one asked, "Would it be fair to say that you are sticking to your guns?")—"Yes, of course."

Judge Michael A. Musmanno (in awarding a limited divorce to a woman who accused her husband of philandering)—"The co-respondent should have known * * she could only live on the back street of his heart * * * and the man for whom she risked her livelihood, her personal scruples, has now repudiated her * * he stated in open court that he had no intention of obtaining a divorce from his wife and re-marrying."

Beecher Hess (Washington legislative representative of Townsend Clubs)—"We know that in the 76th Congress in 1939, we had 101 congressmen who voted for our bill * * last year we had 181 congressmen who signed our discharge petition * * now we have some reason to believe * * when the present defense tax hearings are concluded"

Senator Le Roy E. Chapman (assailing commercialism of the Fourth of July)—"While foreign agents and misled Americans are proclaiming a program that would hamper and hinder our preparations for defense and the retention of our liberties, July 4th should be used lavishly to counteract that alien thought. It is an opportunity that is being lost"

21 REPUBLICS PLEDGE UNITED COOPERATION

"Against Aggression Without Comparison In History"

[*By the Associated Press*]

Washington, July 3—The United States, holding that "the safety of the Americas hangs in the balance today," whole-heartedly endorsed the proposal of Uruguay that the 21 American republics exchange specific pledges of "constructive and practical cooperation" for defense.

The endorsement carried an appeal to the other republics to subscribe to the proposal because the Western Hemisphere was facing a threat of "aggression without comparison in history."

Under the Uruguayan proposal, submitted to all hemisphere republics by Foreign Minister Guani on June 21, the nations would pledge themselves not to "treat as a belligerent any American country which, in defense of its own rights, should find itself in a state of war with nations of other continents.

(The practical effect of all the republics uniting in such a policy of benevolent neutrality would be that the United States the Axis—could utilize the naval—if it became involved in war with the Axis—could utilize the naval bases airfields and other defense facilities of South and

(At present the southermost U. S. base is the site obtained in British Guina and installations there are far from complete. The lack of base facilities below the bulge of Brazil in time of war would sharply restrict the range of U. S. naval or air activity and make it difficult to combat any major threat to the hemisphere developing in the south Atlantic.)

The United States' reply to Uraguay's proposal, made public last night by the State Department, pointed out that the United States already has pledged itself to permit the other American republics to utilize all United States defense facilities and has provided practical financial assistance to the other American nations to aid in strengthening the continent's defense.

Estates

The will of Ambrose P. Wagner, late of New Oxford, has been placed on record at the Court House disposing of an estate estimated to be worth about $10,100 in real estate and personal property. His widow, Mary M. Wagner, New Oxford, and two sons, Bernard A. and Paul I. Wagner, both of York, are the executors.

Marriage Licenses

John M. Mort, Fairfield, and Anna M. Herring, Emmitsburg, have secured a marriage license in Hagerstown.

A marriage license was issued Wednesday at the Court House to John William Murren, son of Mr. and Mrs. James Mureen, Hanover R. 4, and Lillian Margaret Hertz, daughter of Mrs. Ralph Hertz, New Oxford R. 2.

Property Tranfers

The Pennsylvania Joint Stock Land Bank of Philadelphia sold to Lloyd E. and Erma B. Hosan, Cumberland Township, a 288-acre farm lying in Cumberland and Mt. Joy Townships.

Birth Announcements

Mr. and Mrs. Hobart Riley, Gettysburg, announce the birth of a daughter at the Warner Hospital Wednesday evening.

Today at Harrisburg

[*By the Associated Press*]

Legislature in recess until Monday.

New 28-year age limit prescribed by national authorities affects 660,000 men in Pennsylvania.

Governor James signs bill authorizing construction of new executive mansion, picks out site "35-cent cab fare" from downtown capital districts.

Status of 50 employes hired by State Treasurer and paid by Secretary of Labor and Industry in social security division challenged with demand for civil service tests.

State Defense Council sets up plan for firemen and policemen to handle "bombings and gas attacks" in event of invasion.

KEEP LEMON SYRUP

Lemon sugar syrup stored in the refrigerator helps you whisk up summer beverages in a jiffy Make the syrup like this: Boil for 5 minutes 2 cups sugar and 4 cups water, add 2 cups lemon juice Cool and store in refrigerator Dilute with iced water or fruit juices when thirst-quenchers are in demand.

'Round About Town

Several motorists had narrow escapes from injury when a telephone line pole broke off along the Emmitsburg road, just north of the West Confederate avenue intersection and carried four others with it during the rain storm Wednesday afternoon. At least two machines were caught between the falling poles but were able to drive around the fallen lines and continue. State motor policemen directed one-way traffic past the damaged lines.

* * *

Robert M. Lewis, manager of the Rea and Derick drug store, attended a surprise "Birthday party" at the Susquehanna Valley Country Club, Sunbury, Tuesday evening which celebrated the twenty-first anniversary of the founding of the Rea and Derick chain. The party was given by store managers and department heads.

* * *

After more than 2,000 guests had been served a fried chicken dinner at the 71st Coast Artillery camp Sunday a large portion of the 3,000 pounds of chicken remained untouched. Lt. W. C. Mahoney, supply officer, dispatched Sergeant Sam Dentzler to the Adams County home with the fried fowls with the compliments of Colonel Timberlake and the regiment.

* * *

Pvt. Edward Bulleit, of Gettysburg, who is stationed at Fort Eustis, Virginia, has been promoted to sergeant. Second Lieut. Henry Hartman, also of Gettysburg, has been advanced to a first lieutenant. He is on duty in Puerto Rico.

* * *

J. Herbert Weikert, East Middle street, Republican candidate for tax collector in Gettysburg placed his nominating petition on file Wednesday in the office of the county commissioners.

Robert J. Harman, Gettysburg R. 3, a Democratic candidate for road supervisor in Franklin Township, also filed his papers.

* * *

At a regular meeting of Union Encampment No. 126 of the IOOF on Wednesday evening, it was voted to omit summer meetings until Wednesday, September 3, when the regular nomination of officers will be conducted.

* * *

Soldiers in Wednesday's parade received chewing gum samples from and "held hands" briefly with Helen Stambaugh of Carlisle as that patriotically-dressed young woman distributed more than 4,000 samples for a chewing gum concern. She also sampled the distinguished guests at the Hotel Gettysburg, including Mary Pickford and Buddy Rogers. "Buddy" flashed a broad smile and the young woman told him she was sure he uses her brand all the time.

* * *

Charles W. Wolf, East Lincoln avenue, was admitted to practice as an attorney in the Supreme Court of the Commonwealth of Pennsylvania, when the Court sat in Philadelphia on Monday, for a brief session before beginning its summer recess. The announcement was made Wednesday by the Court's Prothonotary for the Eastern District of Pennsylvania.

Mr. Wolf is the son of Mr. and Mrs. J. Guy Wolf. He is a graduate of Gettysburg High School, Gettysburg College and Harvard Law School.

John D. Keith, Esq., of Keith, Bigham and Markley, First National Bank building, is the young attorney's preceptor.

* * *

Adams County Commissioners will receive a full report and recommendations from the state Bureau of Corrections of the Pennsylvania Department of Welfare as a result of an inspection of the Adams County jail which was made recently by Fred W. Brady, director of the bureau of corrections, and Clement W. Wouterz, formerly of Gettysburg, and now an assistant inspector for the bureau.

The examination of the present county jail by the state officials is another step in the commissioners' preparations for improvements at the county prison building.

* * *

Mrs. Walter E. Scott, Carlisle, regional director for District 6 of the Pennsylvania Federation of Women's Clubs, will be the principal guest speaker at a picnic-luncheon to be held by the Adams County Democratic Women's Club next Tuesday evening at 6:30 o'clock at Geiman's Park along the Biglerville road.

Carl W. Kane, the county Democratic chairman, also will speak and Mrs. Emma Mundorff, Gettysburg, will give a report on her recent trip to Reading where she attended sessions of the convention of the Pennsylvania Federation of Democratic Women's Clubs.

The luncheon will be served by Mrs. John Sheffer. There will be entertainment after the speaking program.

Hospital Report

Esther M. Geigley, Fairfield, submitted to an operation for the removal of her tonsils at the Warner Hospital this morning.

Mrs Raymond Warren, Bendersville, has been admitted as a patient. Milton Moyer, York street, has been discharged.

WOULD HAVE FDR PROMOTE PEACE IDEA JULY 4TH

Taft Thinks Hitler Might Not Be Unreasonable

[*By the Associated Press*]

Washington, July 3—President Roosevelt was urged today by two foes of administration foreign policy to make a Fourth of July plea for a negotiated peace in the European war.

Senators Wheeler (D-Mont) and Nye (R-ND) voiced the opinion that the President's Independence Day address to the nation would give him "an appropriate opportunity" for such a message.

A third administration critic, Senator Taft (R-Ohio) expressed himself in favor of having Mr. Roosevelt explore peace possibilities, but thought this should be done without publicity.

Peace For Great Britain

The three senators, in separate statements, took the position that, thanks to the unexpected Russo-German conflict, the time was ripe for Great Britain to secure a favorable peace with the Axis.

There was no expectation here, however, that the Wheeler-Nye-Taft suggestion would be acted on. Administration officials repeatedly have stressed their conviction that a negotiated peace at this time would be equivalent to a Hitler-dictated peace, and that this government had no desire to be a party to any such settlement. Previous proposals that Mr. Roosevelt intervene have all been futile.

Surest Way to Defeat Hitler

Nevertheless, Wheeler contended today that a negotiated peace "would be the quickest and surest way to defeat Hitler."

He argued that although German armies might conquer territory, the diverse nationalities and conflicting interests of subjugated nations would cause Hitler's system to "crack and crumble, even as all those conquerors who have gone before him have crumbled."

Nye declared that "American Independence Day would be a grand time for the President to insist upon Britain and Germany undertaking negotiations for peace."

Taft said he did not believe this country "should force peace on Britain" but professed concern "over the apparent determination of the administration to prevent peace."

Taft Thinks Hitler Might Be Reasonable

"I don't think we can assume Hitler will be unreasonable. The Russian war makes it more likely he will be reasonable. He might not want to retain control of Belgium, Holland and the other little countries, although he might want an European economic union. Maybe there ought to be such a union."

Taft said that although "people say you can't trust Hitler's promises," he believed a peace could be made "by which you wouldn't have to depend on Hitler's promises." He explained that Britain could retain her defenses after any peace treaty.

Air Defense

Debate Over Control Of Air Arm Continues

(From the New York Daily News)

It is generally agreed that the core of our air defenses is going to be the long-range heavy bomber. With enough of these, we should be able to strike far out to sea at any enemy forces approaching our coasts, and smack them down before they ever sight American land. We shall also need ample fighter planes and aircraft carriers to back up the long-range bombers.

We'd like to have Mr. Stimson tell the public whether these bomber defenses are properly an Army or Navy arm. Most of them will be based on land, the rest on harbors adjoining land, but they will operate over water. Should Mr. Stimson's department control them, or Mr. Knox's?

The answer is, we believe, that neither the War nor the Navy Department should control them—and above all that control should not be divided between the two departments. There should be a separate Air Department, or a separate air force command of some kind, to co-operate with the land and sea forces on a basis of equal dignity and authority for all three branches.

But Stimson, Knox, the admirals and generals will never let go voluntarily. It will take an Act of Congress to pry them loose; Congress will most likely not function unless vigorously needled by the President

LIVE WIRE FATAL

Johnstown, Pa., July 3 (AP) — D. W. Litzinger, caretaker of the Municipal Point Stadium, accidentally contacted a 2,200-volt wire and was electrocuted yesterday while helping install new floodlights in the stadium, home field of the Johnstown team of the Penn State Baseball Association.

Defense Labor Difficulties

[*By the Associated Press*]

Reversing its stand overnight, the Independent Association of Duquesne Light Company Employes decided to participate today in a State Labor Board hearing on a union dispute at the Colfax power plant. The CIO-UWU, seeking recognition as a bargaining agent for the Colfax employes, had threatened a strike, but postponed the move when the NDMB intervened.

NDMB called for a showdown at 5 p. m. today on a union recognition dispute which caused a strike threat at the Western Cartridge Company plant which refused to recognize the AFL-Chemical Workers Union as collective bargaining agent for 550 men employed in the firms' smokeless powder plant at Alton, Illinois. The men have voted to walk out next Monday. NLRB has officially certified the union as the proper bargaining agency but the company has not, contending that the smokeless powder employes do not constitute a proper bargaining unit since they form but a small proportion of the plant's 6,500 employes. NDMB takes the stand that NLRB certifications are not subject to judicial review.

A majority of the 2,800 CIO-UAW voted to strike at two Cleveland plants of the White Motor Company which are making scout cars for the Army. No date was set.

The Nation's 450,000 soft coal miners began a 5-day paid vacation for the first time in history, but there was some question whether 150,000 of them employed in the Southern Appalachian field would return to work with the remainder July 8. CIO-UAW warns the Southern Coal Operators Wage Conference that the men will not return to their jobs unless the Conference signs a new 2-year wage contract. Harlan County (Ky.) operators are not ready to join the pact.

More than 1,500 AFL construction workers, protesting against employment of WPA workmen at sub-union wages, remained away from their jobs at the $4,000,000 construction project at Jefferson Barracks.

Twenty AFL pile drivers struck at the Washington Navy Yard, holding up work—on a $450,000 destroyer dock. They objected to the employment of a non-union man to attach towing chains to the piles.

At San Francisco, AFL culinary workers notified the owners of 100 downtown restaurants they would seek wage increases ranging up to 33 1-3 per cent, the restauranters posted notices that they would cut wages of all employes 25 per cent, effective today. More than 2,500 employes are involved. The owners want a master contract with the employes and the AFL union want to continue the practice of negotiating a separate contract with each restaurant at varied wage scales.

JAMES' SECRET WHERE MANSION WILL BE BUILT

Grounds Too Big For Home-Run Hit

[*By the Associated Press*]

Harrisburg, July 3 — Governor James has picked for the new executive mansion a site "only a 35-cent cab fare" from downtown Harrisburg hotels.

"My choice must be approved by the General State Authority Board," said James who signed yesterday a bill authorizing the construction.

Depending on How Fast One Walks

"It'll be a 35-cent cab fare and a 35-minute walk from the hotels," the Governor said.

Final adoption of the location is expected by the Authority Board, of which James is president, at a meeting next Wednesday.

The Governor said the site provided enough ground "for a baseball game and you won't be able to hit the ball out of the lot."

He added he would keep the location to himself until the negotiations for the property are completed.

Mum Until Deal Closed

Without that secrecy, James said prices might be "jacked up" and "we don't intend to spend $75,000 to $100,000 more than it's worth."

Option on Old Mansion

Asked if he had found a buyer for the old mansion on the highway facing the Susquehanna River, James said jestingly:

"Yes, I'm taking an option on the place myself."

The Governor has urged replacing the brownstone home — used by Pennsylvania executives since the Civil War — from the time he took office.

"They spent $200,000 just on repairs since 1907," James said. "There are no records of what was spent on it before that."

The state bought two homes and merged them into the big, rambling mansion in 1864 at a cost of $70,000.

FLEE NUDE

Philadelphia, July 3 (AP)—Modern transportation is disrupting nude swimming by youngsters in extensive Fairmount park. Prompted by complaints of women riders on elevated trains, park guards in a raid yesterday rounded up clothing of 30 boys ranging in age from nine to 16 and arrested 18 on disorderly conduct charges when they came to claim their belongings. The remainder fled into woods naked.

Save lemon skins to rub over the hands and nails to remove stains caused by vegetable preparations and general cleaning.

GREENWOOD HILLS BIBLE CONFERENCE

JULY 3-13

Speakers Expected: John Bloore, Plainfield, N. J.
Alfred P. Gibbs, Chicago, Ill.
Richard Hill, Sea Cliff, N. Y.
R. J. Reid, Clifton, N. J.

Opening Session, July 3, 7:30 P. M.
Sessions on July 4, 9:00 and 10:30 A. M.
3:30 and 7:30 P. M.
The Male Quintette of Wheaton College Will Sing on the Fourth
Week Day Sessions: 9:00-and-10:30 A. M. and 7:30 P. M.

Everyone is cordially invited. Free parking. Meals may be secured on the grounds.

Conference Grounds on the Lincoln Highway, between Caledonia Park and Fayetteville.

We're Shooting the works!

OUR ENTIRE STOCK **USED CARS** AT TODAY'S LOW PRICES

A HOT ONE!
1934 Plymouth
Convertible Coupe
$117.76

NO DUD THIS!
1932 Plymouth
Sedan
$77.76

YOU WIN, WE LOSE!
1938 Hudson
4-Door Sedan
$298.76

A SIZZLER!
1940 Mercury
2-Door Heater
Same as New
$747.46

1938 Ford
Tudor Sedan
$349.76

GRAB THIS TRUCK!
1938 CHEVROLET
Panel Truck
$398.76

ADAMS COUNTY MOTORS
CORPORATION
York and Liberty Sts. Gettysburg, Pa.

THE GETTYSBURG TIMES
(A Daily Newspaper)

Member of the Associated Press, the Pennsylvania Newspaper Publishers' Association and the Interstate Advertising Managers' Association.

Published at regular intervals on each weekday.

Owner and Publisher: Times and News Publishing Company, A Pennsylvania corporation.
President.....Samuel G. Spangler
Man. Editor...G. Kenneth Newbould

Non-partisan in Politics
Entered at the Postoffice at Gettysburg as second class matter

SUBSCRIPTION RATES
One Week.....10 cents
One Month.....40 cents
One year, by mail in Adams County.....$4.00
One year, by mail outside county.....$4.50
Single copies.....Two cents

Offices: 18 and 20 Carlisle Street
Telephone—640

National Advertising Representative: Fred Kimball, Incorporated, 67 W. 44th St., New York City;

Gettysburg, Pa., July 3, 1941

An Evening Thought

Beauty and health are the chief sources of happiness.—Baconsfield.

Calendar of Events

June 30 to July 5—Punxsutawney—Old Home Week.

July 1—Bass season opens.

July 1—Pittsburgh. Opening of Fisherman's Paradise," North Park Lagoon.

July 1—Registration under Selective Service Act of all Adams Countians who have reached the age of 21 since last October.

July 2—Dedication exercises for site where General Longstreet memorial will be placed on battlefield.

July 4—Patriotic celebration in most Pennsylvania communities.

July 4—Patriotic celebrations in

July 4—Liberty, Tioga County, 150th anniversary celebration.

July 6—Pocono Manor's 10th annual water carnival.

July 9-19—Conshohocken's Spring Mill Fair.

July 13—Meeting of Southern Regional Union of Holy Name Societies here.

July 14—Adams County Historical Society tour of York Springs section.

July 16—Carlisle, Wagner's Gap new road celebration.

July 21—Gettysburg Photographic Society meeting — theme, rural scene.

July 21—Last day for candidates to file nominating petitions.

July 21, 22, 23—Pennsylvania Rural Letter Carriers' Association will convene in Gettysburg.

July 18—Charter Night banquet of Gettysburg Junior Chamber of Commerce with Ward French, state president, as speaker.

July 24—Albert J. Lentz Post of American Legion to observe 22nd anniversary of founding.

July 21—Meeting of Gettysburg Photographic Society — theme, rural scene.

Today's Temperatures

Cross country temperatures, as reported by the Associated Press, at 7:30 this morning.

Gettysburg	76	Cleveland	68
New York City	75	Chicago	65
Atlanta	77	Los Angeles	60
Atlantic City	75	Miami	83
Baltimore	77	Philadelphia	76
Boston	71	Pittsburgh	69
Buffalo	64	Washington	74

The Weather

Eastern Pennsylvania, New Jersey and Delaware: Mostly cloudy tonight and Friday, with likelihood of occasional showers; cooler tonight.

Maryland: Mostly cloudy and cooler tonight and Friday, with the likelihood of occasional showers.

The Almanac

July 4—Sun rises 4:36; sets 7:32. Moon sets 1:09 a. m.
July 5—Sun rises 4:36; sets 7:32. Moon sets 1:51 a. m.

MOON PHASES
July 8—Full moon
July 16—Last quarter
July 24—New moon
July 31—First quarter

1941 JULY 1941

Su	Mo	Tu	We	Th	Fr	Sa
		1	2	3	4	5
6	7	8	9	10	11	12
13	14	15	16	17	18	19
20	21	22	23	24	25	26
27	28	29	30	31		

1941 AUGUST 1941

Su	Mo	Tu	We	Th	Fr	Sa
					1	2

Today's Talk

By George Matthew Adams

IMMORTALITY

MANY people only begin to live long after they have died in body. It was a hundred years or more after the death of Shakespeare that he really began to live! Thus it has been with an endless procession of men and women.

Not only is this true in the case of those who have created poetry and undying literature, or great discoveries, by which mankind has profited, but it is also true of those humbler folk who attract small attention, but who stamp something of themselves upon all those with whom they come in contact day after day.

The death of an individual has often meant more to the world than his unpretentious life. When something is planted in the heart, or in the mind of one who has made ready the soil of that mind to receive, it is inevitable that something enduring is bound to result.

How inadequate we all are in the measuring of influence! How is anyone to know where his arrow of goodness or kindness is to land.

We were unconscious of life before we were born, and we are unconscious of life after we have been given over to the long sleep—but something in the interval goes on of vital concern to all the world, as we know. And we also know that something vital and enduring goes on beyond the grave. Something refreshing and beautiful.

I look upon my books and art, not as mere creations of man's handiwork and genius, but as something living and immortal in the chain of life itself. "Books once were men," is a phrase that inspires me. I look upon a work of art and say to myself: I look upon the precious fragment of a human soul!

We are forever distributing of our substance. Where it finds rootage we do not know. It is not important that we know. The importance lies in our daily duties, and in our purpose and tireless endeavor to create and to stamp our personality and thinking upon those who are really of us a part so long as we breathe, live, and have our being.

Tomorrow Mr. Adams will talk on the subject: "A Portrait."

Out of the Past

(From the Files of the Star and Sentinel and The Gettysburg Times)

TWENTY YEARS AGO

Paul S. Creager Weds in Jersey: At 2 o'clock Saturday afternoon Professor Paul S. Creager, son of Mr. and Mrs. L. M. Creager, of West Middle street, was united in marriage to Miss Orpha Lillian Alden, of Shannon, Illinois. Rev. Van Hook, pastor of the First Methodist Episcopal church of Brunswick, New Jersey, performed the ceremony at the home of the bride's brother, John Alden, of Newark, New Jersey.

* * *

To Buy Hogs in Ohio: J. Kerr Lott, president of the Barlow Poland China Hog Breeders' Association, Roy Raffensperger, president of the South Mountain Poland China Hog Breeders' Association, and Farm Agent Paul Hoffman, were in Springfield, Ohio, Friday and Saturday to buy animals for the members of the county organizations.

* * *

Charter Granted: John D. Keith, Esq., of Gettysburg has received word that the charter for the Biglerville Electric Light and Power Company had been granted by the Public Service Commission.

* * *

Flags at Half Mast: Washington, June 30.—Flags of all naval vessels and shore stations were flown at half mast today as a mark of respect to Charles J. Bonaparte, former secretary of the navy and former attorney general, who died Tuesday at his Maryland home.

* * *

Shovel on Way to Square: The steam shovel of the Souder Construction Company on Monday morning started to plow its way on Baltimore street from the Winebrenner Run bridge to Center Square. While this section of the street is being torn up, the part extending toward the Battlefield hotel will be concreted.

* * *

Get Marriage License: Lloyd H. Hess, son of Mr. and Mrs. Henry Hess, 317 York street, and Mary Ruth Wisler, daughter of Mr. and Mrs. James Wisler, North Stratton street, were granted a marriage license Saturday in the office of the Washington county clerk of the courts in Hagerstown.

* * *

New Oxford Winner: With Artie Roth and Whitey Woodward, Gettysburg boys, included in their lineup, the New Oxford team on Saturday defeated Wrightsville at New Oxford, 12-4.

* * *

Dempsey Wins by Knockout in 4th: Jersey City, July 2.—Ringside—Georges Carpentier finished flat on his face, legs and arms outstretched in the fourth round when Dempsey, the world champion heavyweight, knocked him out a few seconds after the round opened, sending him heavily to the canvas with a short right hook to the chin.

Dempsey stood over the fallen French idol until the count was finished and tenderly picked up the bleeding and dazed Frenchman and dragged him to his corner.

* * *

Picnic at Natural Dam: A party of young people chaperoned by Mrs. R. C. Miller and Mrs. H. B. Sefton went to Natural Dam on Thursday evening by automobile. Bathing was the chief feature of the picnic, and a luncheon was served.

Besides the chaperones the party included: Maybelle Weaver, Anna Miller, Anna Sefton, Helen Sefton, Harold Mumper, William G. Weaver, Brady S. Armor, and Cadet J. M. Weikert.

* * *

Will See Titular Bout: Edward S. Plank, Carlisle street; Ira D. Plank, York street; and O. D. Mosser, and C. William Duncan, Lincoln avenue, left Gettysburg for Jersey City to attend the world's heavyweight championship boxing bout between Dempsey and Carpentier.

* * *

Taft May Be Justice: Washington, July 1.—Announcement of the appointment of William Howard Taft to be chief justice of the United States Supreme Court probably will be made shortly, it was learned yesterday.

* * *

Dr. Crist Re-Appointed: Harrisburg, Pa., July 1.—Announcement was made here today by Dr. Edward Martin, State Commissioner of Health, of the re-appointment of Dr. C. G. Crist, of Gettysburg, as Medical Director for Adams county.

* * *

Personal: Mr. and Mrs. E. J. Stahle, of East Railroad street, left for Kenosha, Wis., where they will spend a month with their daughter, Mrs. Roy D. Peters.

Mr. and Mrs. Ralph Redding, of South Washington street, announce the birth of a daughter, Sara Elizabeth.

Just Folks

By Edgar A. Guest

GOLFER'S WAIL

World over, golfers tell the pro
From year to year they wonder whether
The happy day they'll ever know
When they will put two shots together.
The perfect drive as drives are reckoned
Is followed with a faulty second.

This wail is heard at every club:
"Never my two good strokes are mated!
Always to blunder I am fated."
Always that second one I dub,
This is what breaks a golfer's heart—
His good shots fall so far apart.

If from the tee my ball goes far
To find the fairway smooth and grassy,
Then ten to one the chances are
I'll hook or slice with spoon or brassie,
Off flies the ball to gorse or heather;
Seldom two good shots come together.

The Words They Used

Iron Age (in its weekly review of the steel industry)—"Automobile manufacturers, singled out because of the size of their industry, its great consumption of vital materials and its added importance after conversion into a defense industry, insist that the industry's planners and schedule makers have only one interest, and that is an orderly transition from auto output to full defense production."

Navy Secretary Frank Knox (questioned at a press conference when he was interrogated about criticism in Congress of his demand this week that the United States seize on the present moment to "sweep the German menace from the Atlantic" and the reporters could get no comment from him until one asked, "Would it be fair to say that you are sticking to your guns?")—"Yes, of course."

Judge Michael A. Musmanno (in awarding a limited divorce to a woman who accused her husband of philandering)—"The co-respondent should have known * * she could only live on the back street of his heart * * * and the man for whom she risked her livelihood, her personal scruples, has now repudiated her * * he stated in open court that he had no intention of obtaining a divorce from his wife and re-marrying."

Beecher Hess (Washington legislative representative of Townsend Clubs)—"We know that in the 76th Congress in 1939, we had 101 congressmen who voted for our bill * * last year we had 181 congressmen who signed our discharge petition * * now we have some reason to believe * * when the present defense tax hearings are concluded."

Senator Le Roy E. Chapman (assailing commercialism of the Fourth of July)—"While foreign agents and misled Americans are proclaiming a program that would hamper and hinder our preparations for defense and the retention of our liberties, July 4th should be used lavishly to counteract that alien thought. It is an opportunity that is being lost."

21 REPUBLICS PLEDGE UNITED COOPERATION

"Against Aggression Without Comparison In History"

[By the Associated Press]

Washington, July 3—The United States, holding that "the safety of the Americas hangs in the balance today," whole-heartedly endorsed the proposal of Uruguay that the 21 American republics exchange specific pledges of "constructive and practical cooperation" for defense.

The endorsement carried an appeal to the other republics to subscribe to the proposal because the Western Hemisphere was facing a threat of "aggression without comparison in history."

Under the Uruguayan proposal, submitted to all hemisphere republics by Foreign Minister Guani on June 21, the nations would pledge themselves not to "treat as a belligerent any American country which, in defense of its own rights, should find itself in a state of war with nations of other continents.

(The practical effect of all the republics uniting in such a policy of benevolent neutrality would be that the United States the Axis—could utilize the naval —if it became involved in war with the Axis—could utilize the naval bases airfields and other defense facilities of South and

(At present the southermost U. S. base is the site obtained in British Guina and installations there are far from complete. The lack of base facilities below the bulge of Brazil in time of war would sharply restrict the range of U. S. naval or air activity and make it difficult to combat any major threat to the hemisphere developing in the south Atlantic.)

The United States' reply to Uraguay's proposal, made public last night by the State Department, pointed out that the United States already has pledged itself to permit the other American republics to utilize all United States defense facilities and has provided practical financial assistance to the other American nations to aid in strengthening the continent's defense.

Estates

The will of Ambrose P. Wagner, late of New Oxford, has been placed on record at the Court House disposing of an estate estimated to be worth about $10,100 in real estate and personal property. His widow, Mary M. Wagner, New Oxford, and two sons, Bernard A. and Paul I. Wagner, both of York, are the executors.

Marriage Licenses

John M. Mort, Fairfield, and Anna M. Herring, Emmitsburg, have secured a marriage license in Hagerstown.

A marriage license was issued Wednesday at the Court House to John William Murren, son of Mr. and Mrs. James Mureen, Hanover R. 4, and Lillian Margaret Hertz, daughter of Mrs. Ralph Hertz, New Oxford R. 2.

Property Tranfers

The Pennsylvania Joint Stock Land Bank of Philadelphia sold to Lloyd E. and Erma B. Hosan, Cumberland Township, a 288-acre farm lying in Cumberland and Mt. Joy Townships.

Birth Announcements

Mr. and Mrs. Hobart Riley, Gettysburg, announce the birth of a daughter at the Warner Hospital Wednesday evening.

Today at Harrisburg

[By the Associated Press]

Legislature in recess until Monday.

New 28-year age limit prescribed by national authorities affects 660,000 men in Pennsylvania.

Governor James signs bill authorizing construction of new executive mansion, picks out site "35-cent cab fare" from downtown capital districts.

Status of 50 employes hired by State Treasurer and paid by Secretary of Labor and Industry in social security division challenged with demand for civil service tests.

State Defense Council sets up plan for firemen and policemen to handle "bombings and gas attacks" in event of invasion.

KEEP LEMON SYRUP

Lemon sugar syrup stored in the refrigerator helps you whisk up summer beverages in a jiffy. Make the syrup like this: Boil for 5 minutes 2 cups sugar and 4 cups water, add 2 cups lemon juice. Cool and store in refrigerator. Dilute with iced water or fruit juices when thirst-quenchers are in demand.

'Round About Town

Several motorists had narrow escapes from injury when a telephone line pole broke off along the Emmitsburg road, just north of the West Confederate avenue intersection and carried four others with it during the rain storm Wednesday afternoon. At least two machines were caught between the falling poles but were able to drive around the fallen lines and continue. State motor policemen directed one-way traffic past the damaged lines.

* * *

Robert M. Lewis, manager of the Rea and Derick drug store, attended a surprise "Birthday party" at the Susquehanna Valley Country Club, Sunbury, Tuesday evening which celebrated the twenty-first anniversary of the founding of the Rea and Derick chain. The party was given by store managers and department heads.

* * *

After more than 2,000 guests had been served a fried chicken dinner at the 71st Coast Artillery camp Sunday a large portion of the 3,000 pounds of chicken remained untouched. Lt. W. C. Mahoney, supply officer, dispatched Sergeant Sam Dentzler to the Adams County home with the fried fowls with the compliments of Colonel Timberlake and the regiment.

* * *

Pvt. Edward Bulleit, of Gettysburg, who is stationed at Fort Eustis, Virginia, has been promoted to sergeant. Second Lieut. Henry Hartman, also of Gettysburg, has been advanced to a first lieutenant. He is on duty in Puerto Rico.

* * *

J. Herbert Weikert, East Middle street, Republican candidate for tax collector in Gettysburg placed his nominating petition on file Wednesday in the office of the county commissioners.

Robert J. Harman, Gettysburg R. 3, a Democratic candidate for road supervisor in Franklin Township, also filed his papers.

* * *

At a regular meeting of Union Encampment No. 126 of the IOOF on Wednesday evening, it was voted to omit summer meetings until Wednesday, September 3, when the regular nomination of officers will be conducted.

* * *

Soldiers in Wednesday's parade received chewing gum samples from and "held hands" briefly with Helen Stambaugh of Carlisle as that patriotically-dressed young woman distributed more than 4,000 samples for a chewing gum concern. She also sampled the distinguished guests at the Hotel Gettysburg, including Mary Pickford and Buddy Rogers. "Buddy" flashed a broad smile and the young woman told him she was sure he uses her brand all the time.

* * *

Charles W. Wolf, East Lincoln avenue, was admitted to practice as an attorney in the Supreme Court of the Commonwealth of Pennsylvania, when the Court sat in Philadelphia on Monday, for a brief session before beginning its summer recess. The announcement was made Wednesday by the Court's Prothonotary for the Eastern District of Pennsylvania.

Mr. Wolf is the son of Mr. and Mrs. J. Guy Wolf. He is a graduate of Gettysburg High School, Gettysburg College and Harvard Law School.

John D. Keith, Esq., of Keith, Bigham and Markley, First National Bank building, is the young attorney's preceptor.

* * *

Adams County Commissioners will receive a full report and recommendations from the state Bureau of Corrections of the Pennsylvania Department of Welfare as a result of an inspection of the Adams County jail which was made recently by Fred W. Brady, director of the bureau of corrections, and Clement W. Wouterz, formerly of Gettysburg, and now an assistant inspector for the bureau.

The examination of the present county jail by the state officials is another step in the commissioners' preparations for improvements at the county prison building.

* * *

Mrs. Walter E. Scott, Carlisle, regional director for District 6 of the Pennsylvania Federation of Women's Clubs, will be the principal guest speaker at a picnic-luncheon to be held by the Adams County Democratic Women's Club next Tuesday evening at 6:30 o'clock at Geiman's Park along the Biglerville road.

Carl W. Kane, the county Democratic chairman, also will speak and Mrs. Emma Mundorff, Gettysburg, will give a report on her recent trip to Reading where she attended sessions of the convention of the Pennsylvania Federation of Democratic Women's Clubs.

The luncheon will be served by Mrs. John Sheffer. There will be entertainment after the speaking program.

Hospital Report

Esther M. Geigley, Fairfield, submitted to an operation for the removal of her tonsils at the Warner Hospital this morning.

Mrs. Raymond Warren, Bendersville, has been admitted as a patient. Milton Moyer, York street, has been discharged.

WOULD HAVE FDR PROMOTE PEACE IDEA JULY 4TH

Taft Thinks Hitler Might Not Be Unreasonable

[By the Associated Press]

Washington, July 3—President Roosevelt was urged today by two foes of administration foreign policy to make a Fourth of July plea for a negotiated peace in the European war.

Senators Wheeler (D-Mont) and Nye (R-ND) voiced the opinion that the President's Independence Day address to the nation would give him "an appropriate opportunity" for such a message.

A third administration critic, Senator Taft (R-Ohio) expressed himself in favor of having Mr. Roosevelt explore peace possibilities, but thought this should be done without publicity.

Peace For Great Britain

The three senators, in separate statements, took the position that, thanks to the unexpected Russo-German conflict, the time was ripe for Great Britain to secure a favorable peace with the Axis.

There was no expectation here, however, that the Wheeler-Nye-Taft suggestion would be acted on. Administration officials repeatedly have stressed their conviction that a negotiated peace at this time would be equivalent to a Hitler-dictated peace, and that this government had no desire to be a party to any such settlement. Previous proposals that Mr. Roosevelt intervene have all been futile.

Surest Way to Defeat Hitler

Nevertheless, Wheeler contended today that a negotiated peace "would be the quickest and surest way to defeat Hitler."

He argued that although German armies might conquer territory, the diverse nationalities and conflicting interests of subjugated nations would cause Hitler's system to "crack and crumble, even as all those conquerors who have gone before him have crumbled."

Nye declared that "American Independence Day would be a grand time for the President to insist upon Britain and Germany undertaking negotiations for peace."

Taft said he did not believe this country "should force peace on Britain" but professed concern "over the apparent determination of the administration to prevent peace."

Taft Thinks Hitler Might Be Reasonable

"I don't think we can assume Hitler will be unreasonable. The Russian war makes it more likely he will be reasonable. He might not want to retain control of Belgium, Holland and the other little countries, although he might want an European economic union. Maybe there ought to be such a union."

Taft said that although "people say you can't trust Hitler's promises," he believed a peace could be made "by which you wouldn't have to depend on Hitler's promises." He explained that Britain could retain her defenses after any peace treaty.

Air Defense

Debate Over Control Of Air Arm Continues

(From the New York Daily News)

It is generally agreed that the core of our air defenses is going to be the long-range heavy bomber. With enough of these, we should be able to strike far out to sea at any enemy forces approaching our coasts, and smack them down before they ever sight American land. We shall also need ample fighter planes and aircraft carriers to back up the long-range bombers.

We'd like to have Mr. Stimson tell the public whether these bomber defenses are properly an Army or Navy arm. Most of them will be based on land, the rest on harbors adjoining land, but they will operate over water. Should Mr. Stimson's department control them, or Mr. Knox's?

The answer is, we believe, that neither the War nor the Navy Department should control them—and above all that control should not be divided between the two departments. There should be a separate Air Department, or a separate air force command of some kind, to co-operate with the land and sea forces on a basis of equal dignity and authority for all three branches.

But Stimson, Knox, the admirals and generals will never let go voluntarily. It will take an Act of Congress to pry them loose; Congress will most likely not function unless vigorously needled by the President.

LIVE WIRE FATAL

Johnstown, Pa., July 3 (AP) — D. W. Litzinger, caretaker of the Municipal Point Stadium, accidentally contacted a 2,200-volt wire and was electrocuted yesterday while helping install new floodlights in the stadium, home field of the Johnstown team of the Penn State Baseball Association.

Defense Labor Difficulties

[By the Associated Press]

Reversing its stand overnight, the Independent Association of Duquesne Light Company Employes decided to participate today in a State Labor Board hearing on a union dispute at the Colfax power plant. The CIO-UWU, seeking recognition as a bargaining agent for the Colfax employes, had threatened a strike, but postponed the move when the NDMB intervened.

NDMB called for a showdown at 5 p. m. today on a union recognition dispute which caused a strike threat at the Western Cartridge Company plant which refused to recognize the AFL-Chemical Workers Union as collective bargaining agent for 550 men employed in the firms' smokeless powder plant at Alton, Illinois. The men have voted to walk out next Monday. NLRB has officially certified the union as the proper bargaining agency but the company has not, contending that the smokeless powder employes do not constitute a proper bargaining unit since they form but a small proportion of the plant's 6,500 employes. NDMB takes the stand that NLRB certifications are not subject to judicial review.

A majority of the 2,800 CIO-UAW voted to strike at two Cleveland plants of the White Motor Company which are making scout cars for the Army. No date was set.

The Nation's 450,000 soft coal miners began a 5-day paid vacation for the first time in history, but there was some question whether 150,000 of them employed in the Southern Appalachian field would return to work with the remainder July 8. CIO-UAW warns the Southern Coal Operators Wage Conference that the men will not return to their jobs unless the Conference signs a new 2-year wage contract. Harlan County (Ky.) operators are not ready to join the pact.

More than 1,500 AFL construction workers, protesting against employment of WPA workmen at sub-union wages, remained away from their jobs at the $4,000,000 construction project at Jefferson Barracks.

Twenty AFL pile drivers struck at the Washington Navy Yard, holding up work on a $450,000 destroyer dock. They objected to the employment of a non-union man to attach towing chains to the piles.

At San Francisco, AFL culinary workers notified the owners of 100 downtown restaurants they would seek wage increases ranging up to 33 1-3 per cent, the restauranters posted notices that they would cut wages of all employes 25 per cent, effective today. More than 2,500 employes are involved. The owners want a master contract with the employes and the AFL union want to continue the practice of negotiating a separate contract with each restaurant at varied wage scales.

JAMES' SECRET WHERE MANSION WILL BE BUILT

Grounds Too Big For Home-Run Hit

[By the Associated Press]

Harrisburg, July 3 — Governor James has picked for the new executive mansion a site "only a 35-cent cab fare" from downtown Harrisburg hotels.

"My choice must be approved by the General State Authority Board," said James who signed yesterday a bill authorizing the construction.

Depending on How Fast One Walks

"It'll be a 35-cent cab fare and a 35-minute walk from the hotels," the Governor said.

Final adoption of the location is expected by the Authority Board, of which James is president, at a meeting next Wednesday.

The Governor said the site provided enough ground "for a baseball game and you won't be able to hit the ball out of the lot."

He added he would keep the location to himself until the negotiations for the property are completed.

Mum Until Deal Closed

Without that secrecy, James said prices might be "jacked up" and "we don't intend to spend $75,000 to $100,000 more than it's worth."

Option on Old Mansion

Asked if he had found a buyer for the old mansion on the highway facing the Susquehanna River, James said jestingly:

"Yes, I'm taking an option on the place myself."

The Governor has urged replacing the brownstone home — used by Pennsylvania executives since the Civil War — from the time he took office.

"They spent $200,000 just on repairs since 1907," James said. "There are no records of what was spent on it before that."

The state bought two homes and merged them into the big, rambling mansion in 1864 at a cost of $70,000.

FLEE NUDE

Philadelphia, July 3 (AP)—Modern transportation is disrupting nude swimming by youngsters in extensive Fairmount park. Prompted by complaints of women riders on elevated trains, park guards in a raid yesterday rounded up clothing of 30 boys ranging in age from nine to 16 and arrested 18 on disorderly conduct charges when they came to claim their belongings. The remainder fled into woods naked.

Save lemon skins to rub over the hands and nails to remove stains caused by vegetable preparations and general cleaning.

GREENWOOD HILLS BIBLE CONFERENCE
JULY 3-13

Speakers Expected: John Bloore, Plainfield, N. J.
Alfred P. Gibbs, Chicago, Ill.
Richard Hill, Sea Cliff, N. Y.
R. J. Reid, Clifton, N. J.

Opening Session, July 3, 7:30 P. M.
Sessions on July 4, 9:00 and 10:30 A. M.
3:30 and 7:30 P. M.
The Male Quintette of Wheaton College Will Sing on the Fourth
Week Day Sessions: 9:00 and 10:30 A. M. and 7:30 P. M.

Everyone is cordially invited. Free parking. Meals may be secured on the grounds.

Conference Grounds on the Lincoln Highway, between Caledonia Park and Fayetteville.

We're Shooting the works!
OUR ENTIRE STOCK **USED CARS** AT TODAY'S LOW PRICES

A HOT ONE!
1934 Plymouth
Convertible Coupe
$117.76

YOU WIN, WE LOSE!
1938 Hudson
4-Door Sedan
$298.76

1938 Ford
Tudor Sedan
$349.76

NO DUD THIS!
1932 Plymouth
Sedan
$77.76

A SIZZLER!
1940 Mercury
2-Door Heater
Same as New
$747.46

GRAB THIS TRUCK!
1938 CHEVROLET
Panel Truck
$398.76

ADAMS COUNTY MOTORS
CORPORATION
York and Liberty Sts. Gettysburg, Pa.

660,000 MEN OUT OF DRAFT ON THE NEW AGE LIMIT

Affects Half Of Men Registered In October

[By the Associated Press]

Harrisburg, July 3—Pennsylvania authorities estimated today at least 660,000 men in this state will be ineligible for Selective Service with the nation's armed forces under the terms of the new concept which brings the age limit of conscriptees down from 35 to 28

The state registered 1,245,000 men from 21 to 36 years of age last October when conscription started.

Gen. Hershey's Order

With Congress considering a 28-year age top, Brig. Gen Lewis B. Hershey, deputy director of National Selective Service, recommended deferring for the present those men over that age

State headquarters said Hershey's order affects "50 to 55 per cent of the men registered in October" in Pennsylvania.

To meet General Hershey's orders, the State Selective Service headquarters sent out instructions covering every contingency to each local board. Orders to report for induction, received by those men over 28, are hereby rescinded. authorities said In addition, local boards were advised not to accept for induction any volunteers over 28.

65,000 Registered Tuesday

The state registered another 65,000 men Tuesday for conscription—principally those who became 21 years old since last October. State authorities said a national lottery probably would be held to give these registrants their draft order numbers and then they will be integrated into the present system by local boards on a proportional basis

Capitol Staff Takes A Holiday

Governmental matters affecting conscription occupied the attention of the Capitol to the exclusion of legislative and departmental matters today. The Legislature was in recess until Monday and the Capitol prepared to shut down by nightfall for the July 4 week-end.

Clash Over Civil Service

State Treasurer G Harold Wagner and Secretary of Labor and Industry Lewis G. Hines clashed over the status of 50 Treasury employes in the division of unemployment compensation. Hines instructed them to take Civil Service tests. Wagner said they should "disregard" the instructions.

"Little WPA"

Governor James asserted he believed some of the Democratic opposition in the Assembly to his plan for a "little WPA" had dissipated and expressed the hope for a final budget agreement next week, looking toward adjournment of the 1941 session which started January 7.

Site For New Mansion

The executive also said he has picked out a location for the new executive mansion "only a 35-cent cab fare" from downtown Harrisburg hotels He made the disclosure after signing a bill authorizing the expense of the project

July 4th "Rededication"

James called on the state to observe with the nation July 4—at 4 p m. (EST)—a "rededication to the cause of liberty" when President Roosevelt speaks on the radio in celebration of Independence Day.

Council Of Defense

The State Council of Defense set up a plan for local firemen and policemen to deal with bombing and gas attacks in the event of invasion of this country.

Governor To Meet Republicans

Governor James said he would meet with Republican leaders of the Legislature Monday in his office to discuss further steps in the Legislature. Whether Democratic leaders would be invited has not been determined. he said.

RFC GETS PRIORITY

Brookville, Pa., July 3 (AP) — Jefferson County Court has given a Reconstruction Finance Corporation claim of $710,000 priority over a state claim of $7,700 on assets on the Ringgold Coal Company sold at a sheriff's sale The RFC claim represented a mortgage loan, while the State Unemployment Compensation Fund sought $7,700 in unpaid compensation fees. Judge Jesse C. Long, in one of the first cases of its kind in Pennsylvania court, gave the RFC priority on grounds that fees assessed the company by the state were an impost and not a property tax.

SHORTLY

New Cumberland, Pa., July 3 (AP) — One of the shortest possible surnames appeared on the roster of the Army reception center here this week with the induction of Calogero Re, 36-year-old silk mill worker of Easton. Re, a native of Italy, explained his family name is simply a form of the Italian word for "king" and added he often shortens his first name to "Carl" He came to America 20 years ago and was naturalized in 1936.

Adams Countians in United States Service

Company E, 103rd Quartermaster Regiment

Indiantown Gap Military Reservation, Pa.

OFFICERS

Captain Ralph J. Keckler
First Lieutenant Wayne F. Wentz
Second Lieutenant Stuart F. Haring

NON-COMMISSIONED OFFICERS

Technical Sergeant William Kuhn
First Sergeant Robert L. Scott
Technical Sergeant Norman L Plank
Technical Sergeant Clarence B. Keckler
Master Sergeant Ralph H. Koontz
Staff Sergeant Curvin O. Mickley
Staff Sergeant Ernest H Simpson
Sergeant John Bosak
Sergeant Earl L Stites
Mess Sergeant Samuel T Keusel
Supply Sergeant Crawford C. Witherow
Corporal Leonard W Eberhart
Corporal Dale J. Kline
Corporal Lloyd F. Reed
Corporal Clark W Staley

PRIVATES, FIRST CLASS

Ralph H. Arendt
Charles R. Baker
John W. Bollinger
Ralph E Cooley
Richard R Crone
Eugene J. Gelwicks
Howard J. Hummer
John W Kumpf
Lester W Kessel
John M Lempesis
Francis I. Linn
Paul F. Little
Arthur P. Marsden
Joseph M. McDermott
Edgar A. McDonnell
Vernon L Miller
Gilbert J Reed
Merle V Riley
Alfred C. Sanders
Grayson D Sheafer
Norman F. Small
Francis E. Smith
John B. Stevens
Bernard A. Stock
Arthur W Warman, Jr.
Joseph A Welshaar
John F. Wright
Harvey J Yingst

PRIVATES

Clyde C Carey
Marlyn P Clapsaddle
James E. Cluck
Richard M. Culp
John W. Ecker
Charles H. Gilbert
John R. Gilbert
George W Golden
Lawrence W. Gunze
Robert H. Guise
Ray A Heller
Jesse T Hoffman
Claude C. Kelley
James E. Pierce
Henry N. Redding
Charles J. Riggs
Charles C. Riley
Raymond W. Rose
Eugene Rouzer
George W. Schachle
Francis A. Shaner
Harold R. Sharpe
John M. Singley
Robert M. Stitt
George E Tate
Clarence W Turner
Charles M. Wenchof

Gettysburg Soldiers in Governor's Troop

Indiantown Gap Military Reservation, Pa.

PRIVATES

John Crouse
L Richard Fidler
Theodore Keefer
Eugene Phiel
Richard Swope
James Tate

U. S. Army Nurse

Ridinger, Second Lieutenant May Belle E., Station Hospital, Camp Wheeler, Macon, Georgia

U. S. Army

Pearson, Col Raymond W., Medical Dept., U S Army, Presidio, Monterey, California.
Lentz, Lieut. Colonel Max, Artillery, Fort Bragg, North Carolina.
Schriver, Lieut Col Andrew J, HQ Puerto Rican Department, San Juan, Puerto Rico.
Miller, Major Edgar, Medical Corps, station hospital, U S. Army, Indiantown Gap, Pa.
Moran, Major Francis, Adjutant General's Department, Washington, D. C.
Plank, Major Wilbur L, Construction Division, Office Q M G, Washington, D. C.
Weaver, Major William G., Lancaster Military district, Lancaster, Pa.
Weikert, Major John M., United States Military Academy, West Point, N. Y.
Baer, Captain Walter A., P.M.S. and T State Forestry School, Mt. Alto, Pa.
Coble, Captain O. D., chaplain, 74th coast artillery, Fort Monroe, Virginia.
Fry, Captain John W, Post Chaplain, 1325th Service Unit R.A., Indiantown Gap, Indiantown, Pa.
Geiselman, Cap. Robt. C., Sixth Quartermaster Training Regiment, Camp Lee, Virginia.
Hershey, Captain Richard, Office of the Assistant War Secretary, Washington, D C.
Knox, Captain Harry, C.A.C., Btry. D, 4th Battalion, Fort Eustis, Virginia.
Long, Capt. L. S., 39th Infantry, Fort Bragg, North Carolina.
Moyer, Capt. Stewart H., Co. C, 205 Qm. Bat (G S) Camp Livingston, La.
Musselman Capt. Arthur, Hdqts 4th C. A Training Bn., Fort Eustis, Va.
Irwin, First Lieut. Shull, 70th Tank Battalion, Fort George G. Meade, Maryland.
Hartman, Jr., First Lieut. H M., 65th Service Unit, Fort Buchanan, Puerto Rico
Myers, First Lieut. Robert E., Adjutant 3rd Bn 103rd Qm. Reg., Indiantown Gap, Pa.
Spence, 1st Lieut. Merle D, 1324 Service Unit QM. Detach Co D, 80th QM. Batt., Carlisle Barracks, Penna.
Brown, Lt. Guy E, Q M. Motor Transport School, Holabird Q.M. Depot, Baltimore, Maryland.
McIlhenny, Lieut. J. Wm., Officer of Public Relations S-2 Post Hdqts, Flagler Hall, Fort Belvoir, Va.
Schott, 2nd Lieutenant Bernard F. Military Sect., Camp Lee, Virginia.
Snyder, Lieut. Francis T., 80th Armd Regt, Pine Camp, New York.
Thomas, Second Lieut. Edmund Wells, Jr., Box 37, Barksdale Field, Shreveport, Louisiana.
White, Lieutenant Easton, Company I, Sixteenth Infantry, Fort Devens, Massachusetts.
Williams, Lieutenant Robert H., Company E, Reception Center, Fort Meade, Maryland.
Frock, Jr., Cadet Charles F, "H" Company, United States Military Academy, West Point, N. Y.
Stahle, Cadet John, United States Military Academy, West Point, N. Y.
Miller, Master Sgt. Howard M., Westover Field, Chicopee Falls, Mass
Myrick, Master Sergeant Charles E., Finance office, Camp San Luis Obispo, Calif.
Caskey, Staff Sergeant John W., 1325 Service Unit, (Station Complement) Indiantown Gap Military Reservation, Pa.
Lowe, Staff Sgt. Donald B., Co. E, 21st Infantry, Schofield Barracks, Territory of Hawaii.
MacPherson, Staff Sgt. C. W., Battery D, 3rd Bn., Coast Artillery (A.A.), 1st C.A.T.G., 1310 Service Unit, Fort Eustis, Virginia.
Socia, Staff Sgt. Marvin, Hq and Hq. Battery, 99th Field Artillery Batt., Edgewood Arsenal, Maryland.
Sowers, Staff Sergeant Paul, 29th Bombardment Squadron, Borinquen Field, Puerto Rico.
Lupp, Pvt. John, 17th School Sqdn., Chanute Field, Ill.
Kuhn, Technical Sergeant William C., Headquarters Department, Third Battalion, 103rd Quartermaster Regiment, Indiantown Gap.
Mendler, Technical Sergeant C. A., Detachment Medical Department, Carlisle Barracks, Carlisle, Pa.
Fleming, Sergeant George W., Company F., 53rd Infantry, Fort Ord, California.
Miller, Technical Sergeant H. M Langley Field, Virginia.
Bulleit, Sgt., Edward, Hdqts Detach., 1321 Service Unit, Fort Eustis, Virginia.
Dillman, Sergeant Wm. A., Battery A, 87th Field Artillery, Fort Davis, Canal Zone.
Kint, Sgt. Raymond, Motor Pool, Fort Ruger, Honolulu, T. H.
Klunk, Francis G Sergeant, Medical Dept., Station Hospital, Indiantown Gap, U S. Army.
Knox, Sergeant Milford A., Apt. 8, 3241 11 St., N.W., Washington, D. C.
Kuhn, Sergeant Richard M., Headquarters Department, Third Battalion, 103rd Quartermaster Regiment, Indiantown Gap.
Lippy, Sergeant George, 32Brd Signal Corps, Savannah Air Base, Savannah, Georgia.
Sanders, Sergeant Francis, M.G.T., Third Cavalry, Fort Meyer, Virginia.
Sentz, Sergeant Ernest, Fort Meyer, Virginia.
Singley, Sgt. Charles M., Battery A, 74th, C.A., Fort Monroe, Virginia.
Smith, Sergeant Paul L., Battery "L," 73rd C.A.A., Fort Amador, Panama.
Stoner, Sergeant Paul C., Battery A, 74th C.A.C., Fort Monroe, Virginia.
Baumgardner, Corp Norman, Cantonment Hospital, Ft. George G. Meade, Md.
Bringman, Corporal Huch D. Aviation Corps, 25th Bombardment Squadron, 6th Bombardment Group, France Field, Canal Zone.
Cato, Corp. John E., 44th Field Artillery Battery B, A.S.N. 6890656, Fort Benning, Georgia.
Miller, Corporal Earl F., 21st Infantry, Company M, Schofield Barracks Honolulu, Hawaii.
Miller, Corp Leroy A., Indiantown Gap, Pa.
Rau, Corporal Lloyd V Battery G 72nd C A (A.A.), Fort Randolph, Canal Zone
Singley, Corporal, Merle F., Co. C, First Medical Regt., Fort Ord, California.
Smith, Corporal Charles S., 19 Infantry, Company E, Schofield Barracks, Honolulu, Hawaii
Straushaugh, Corporal Eugene E., Hdqts and Service Co., 32nd Medical Battalion (separate) Carlisle Barracks Carlisle, Pa
Becker, Private, First Class, Mark A., 1324 Service Unit, Detachment (Sep.), Carlisle Barracks, Carlisle, Pa.
Bulleit, Private 1st Class Edward B., D. E. M. L. 1321 Service Unit, Fort Eustis, Virginia.
Lupp, Private, First Class, Eugene, 16th Signal Service, New Cumberland General Depot.
Lupp, Private, First Class, Ernest, 16th Signal Service, Edgewood Arsenal, Maryland.
Pecher, First Class Private Henry B., 72nd Air Base Bombardment Squadron, Hickam Field, Hawaii
Vincent, 1st Class Private Henry, 1325 Service Unit Military Police Detach., Indiantown Gap, Pa.
Warner, Pvt. 1st class George W., QM Detachment, Fort Belvoir, Virginia.
Weaver, Pvt. 1st Clair, 1324 Service Unit, Medical Section, Carlisle Barracks, Pa.
Arbegast, Harry W., Co H, Platoon 3, 5th Regt., Fort George G. Meade, Md.
Baker, Pvt. Melvin R., Infantry Replacement Training Center, Camp Wheeler, Georgia
Beard, Private Edward C, Veterinary Corps, Fort Myer, Virginia.
Biesecker, Pvt. Harry J., 1st C W S. Tr Bn., Edgewood Arsenal, Maryland
Bollinger, Private George L, Air Corps, Maxwell Field, Alabama.
Bower, Pvt. Merle W, 6th Infantry Armd. Co D., Fort Knox, Kentucky.
Bower, Pvt. John M., A.F.R.T.C. Co. A 3rd Bn., Fort Knox, Kentucky
Bowling, Pvt. Francis J, 22nd Signal Operating Co, Fort Geo G Meade, Md
Bream, Private Glenn, Headquarters Department, Third Battalion 103rd Quartermaster Regiment, Indiantown Gap.
Bream, Pvt. Roy T, 2nd Provisional Ordnance Training Co Aberdeen Proving Grounds, Maryland
Brehm, Pvt. John G., Co. C, Aberdeen Proving Ground, Maryland.
Bringman, Pvt. Rex G., Governor's Troop, Co. C, 104th Regiment, Indiantown Gap.
Byers, Pvt. Chester S, Co B, Troop 3, Cavalry, Fort Myer, Va.
Caskey, Private Albert R, Military Police, Army Medical Center, Washington, D. C. C.
Chapman, Pvt. Clifford, Service Co. 35th Inf., Schofield Barracks, Hawaii.
Chronister, Pvt. John C., Co. C, 3rd Bn., Camp Wheeler, Ga.
Clewell, Pvt. Lester, Mechanic & Airplane Detach., U. S. Army Air Corps, Bowling Field, Washington, D. C
Cline, Pvt. Robert L., 104th Cavalry, Military Reservation, Indiantown Gap, Pa.
Cluck, Pvt. John A., Co L. 130th Infantry-Rifle, Camp Forrest, Tennessee.
Cole, Pvt. Edward T., 166th Field Artillery, HQ Battery, 1st Battalion, Camp Shelby, Mississippi.
Cole, Francis, Co. A, 33rd Trn Bn., Camp Croft, S. C.
Dentler, Pvt. Daniel, 12th School Squadron, Scottfield, Illinois
Dick, Pvt. Harry C Co C, 3rd Tr. Bn., Camp Wheeler, Ga
Diehl, Pvt. Roscoe G., Co. A, 31st Inf. Batt., Camp Croft, Spartansburg, South Carolina.
Dugan, Pvt. Paul R, Co E, 21st Engineers. Langley Field, Virginia.
Duttera, Private James M., Ninety-Ninth Field Artillery, Edgewood Arsenal, Maryland.
Eck, Private John J., Medical corps Tripler General hospital, Honolulu, Hawaii.
Ecker, Pvt. Percell B, Ordnance Replacement Train. Center, Aberdeen, Maryland.
Eiker, John W., Co. E, 103rd QM. Regt., Indiantown Gap, Penna.
Eskridge, Private William S, 2nd Platoon, 1st Vet. Co (Sep.) Fort Riley, Kansas.
Eyler, Private Truman, Company D, 32nd Medical Battalion, Carlisle Barracks, Carlisle.
Fetters, Richard C., 33rd Ordnance Co., Fort Buchanan, San Juan, Puerto Rico.
Fidler, Pvt. Dale R., Co. C. 3rd Train. Batt., Camp Wheeler, Ga.
Fissel, Pvt. Elsworth B., 412 Chemical Company, Edgewood Arsenal, Md.
Flynn, Pvt. G Noel, Co D., 51st Medical Battalion, Fort Geo. G. Meade, Md.
Forney, Pvt. David C., Co. C, 6th Bn., Camp Wheeler, Georgia.
Foulk, Guy W., Co. A, 33rd Trn. Bn., Camp Croft, S. C
Fortna, Pvt. Wayne B., Co. L, M. G. 13th Armored Regt., Fort Knox, Ky.
Fry, Private Kirwood, Medical Barracks, Carlisle.
Funt, John S., 22nd Signal Camp, M.D., Fort Geo. G. Meade, Md.
D.M.D, Carlisle.
Galloway, Pvt. Howard T., Co. A, 3rd Bn., Fort Knox, Ky.
Gardner, Pvt. Ralph B., Co. C, 3rd R. D B N. Camp Wheeler, Georgia.
Gebhart, Private Roger, 804 Engineers Co., Sep. Avn., Schofield Barracks, Honolulu, Hawaii.
Geiman, Private Theodore U., Jr., 32nd Med. Barracks (separate) Hdts. Service Co., Carlisle Barracks, Carlisle, Pa.
Ginter, Private Leo, Co. D, Medical Corps, 11th Medical Regt., Schofield Barracks, Honolulu, Hawaii.
Group, Pvt. Wayne, Co. C, 3rd Tr. Bn., Camp Wheeler, Georgia.
Guise, Pvt. Archie M., 1st Ordnance Train B. N., Ordnance Replacement Center, Aberdeen Proving Grounds, Md.
Hankey, Pvt. Ralph E., 412th Chemical Co., Edgewood Arsenal, Maryland.
Harbaugh, Private E. Kermit, Battery A, 207th Coast Artillery (Anti-Aircraft) Camp Stewart, Hinesville, Ga.
Harner, Pvt. Malcolm A., Co B, Schofield Barracks, Hawaii.
Hartung, Pvt. Walter L., Co. B, 24th Engineers, Pine Camp, N. Y.
Hartzel, Roy Philip, Company A, Medical Battalion, Fort Geo. G. Meade.
Heagey, Private Carroll F., 44th Division, Signal Corps, Fort Dix, New Jersey.
Heintzelman, Calvin E., Hdqts. Detachment, 1325 Service Unit, Indiantown Gap., Penna.
Herts, Pvt. Kenneth 1326 Service Unit M. P. Detachment, Fort Lee, Virginia.
Heckenberrr, Pvt. Myrl L, A.F.R.T.C Co A, 3rd Bn., Fort Knox, Kentucky.
Hoke, Private Harold, 36th School Sqdn, Flight B, Tent 77, Chanute Field, Rantoul, Ill
Hopkins, Pvt. Byron J., 4th Battalion Military Band, Aberdeen Proving Grounds, Md.
Hornberger, Pvt. George, Aeronautical School, Chanute Field, Ill.
Hunter, Pvt. Paul E., Hq. and Hq Sqdn., 1st Air Base Group (R), Recruiting Detachment, Langley Field, Virginia.
Jones, Pvt. Paul, Co K, 175th Inf 20th Div., Camp Meade, Maryland
Keilholtz, Pvt. John Wm., H Q and H Q Squadron, 8th Pursuit Wing West Palm Beach Air Base, West Palm Beach, Florida.
Kemper, Mervin, duty at the Air Base, Miami, Florida.
Kerner, Pvt. Charles F, Co C 3rd Training Bn., Camp Wheeler, Georgia.
Kress, Private Harold 1324 Service Unit, Medical Section, Carlisle Barracks Pa.
Kohler, Pvt. John S., Co A, 1st Batt. Aviation Engineers, Langley Field, Va.
Kohn, Private Charles E., Co. I, 21st Engineers, Langley Field, Virginia
Kump, Pvt. Raymond, Btry. C, 166 Field Artillery Camp, Shelby, Miss.
Lafey, Pvt. Curtis W., Co. D, 4th Battalion, Aberdeen Proving Grounds, Aberdeen, Maryland.
Lawrence, Private Floyd E, QM. Detachment, Schofield Barracks, Honolulu, Hawaii.
Lawrence, Pvt John, Headquarters Detach., Harrisburg, Pa
Lawrence, Pvt. Paul E, Co. C, 3rd Tr. Bn., Camp Wheeler, Georgia.
Lawrence, Pvt Raymond C., Infantry Detachment, 105th Battalion, Fort Meade, Maryland
ence, Richard P., Co. A, 51st Medical Bn, Ft. Geo. G. Meade, Md.
Lippy, Private Alfred T., Q M.C. Detachment, Indiantown Gap, Indiantown, Pa.
Lippy, Winfield, 806th Engineers, St. Croix, Virgin Islands.
Little, Pvt. Clyde L., 3rd Training Btn., Co. C. Camp Wheeler, Georgia.
Little, Private John, 1324 Service Unit Medical Section, Carlisle Barracks, Carlisle.
Little, Private Merle C, Co. A, 40th Ambulance Battalion, (AD) Carlisle Barracks, Carlisle, Pa.
Lookenbill, Pvt. Raymond L, 1325 Service Unit, Medical Detachment, Indiantown Gap, Penna.
Long, Pvt. Robert, Hdqts., D.E.N.L., 1325th Service Unit, Indiantown Gap, Pa.
Lupp, Pvt. John, 17th School Sqdn., Chanute Field, Ill
Maitland, Private Calvin, Fort George G Meade, Maryland.
Markley, Pvt. Edgar K. Co B, 4th Signal Corps. Training Battalion Replacement Center, Fort Monmouth, Red Bank, New Jersey
Martin, Pvt. Don. Reuben, Co H, 175th Infantry, Ft. Geo. G Meade, Md.
Maust, Pvt. A. Reymer, Service Troop 104th Cavalry, Indiantown Gap, Pa.
McClain, Pvt. Stanley N., 412 Chemical Depot Co., Edgewood Arsenal, Md.
McCleaf, Pvt. Paul F., Co. B, 4th. Ord Tr. Bn., Ord. Rep. Center, Aberdeen Proving Ground, Maryland
McGlaughlin, James Leo, Medical Corps, Barracks No 20, Indiantown Gap, Penna.
McSherry, Pvt. Edward J., Co. B., 51st Medical Battalion, Fort Geo. G. Meade, Md.
McSherry, Pvt. Robert Co K, Schofield Barracks, Hawaii.
Miller, Pvt. Fred L., Co. B, 80th Q M. Bn (L M.), Fort Belvoir, Virginia.
Miller, Pvt. Harold C., Co C, 1st Battalion, Ordnance Dept., Aberdeen Proving Grounds, Md
Miller, John T., 1325th Service Unit, Indiantown Gap Military Reservation, Pennsylvania.
Moynihan, Pvt. Timothy F., Co C, 3rd Tr Bn., Camp Wheeler, Georgia.
Musselman, Private Kenneth, Co. E, 21st Inf., Schofield Barracks, Honolulu, Hawaii
Musselman, Pvt. Ralph E, Co A, 31st Inf. Train Bn., Camp Croft, Carolina.
Myers, Private James W., 36th School Sqdn., Flight B, Chanute Field, Rantoul, Ill
Myers, Pvt. Jacob H., Co C, 3rd Tr. Bn., Camp Wheeler, Ga
Neel, Pvt. Joseph L., Co. A, Bn. 2, A F R T C., Fort Knox, Kentucky.
Neiderer, Pvt. Charles, Co "H" 35th Inf., Schofield Barracks, Hawaii.
Nell, Private Benjamin F., Air Corps, Lowry Field, Colorado.
Newman, Pvt. Paul G., Jr., Co. B, 6th Infantry Armd. Fort Knox, Kentucky
Newman, Private Thomas, Battery "A," 71st (C.A.), Fort Story, Va.
Nintle, Pvt. Glenn W., Co C, 3rd Tr. Bn., Camp Wheeler, Georgia.
Olinger, Private George W., M.F.S.S. Band, Carlisle Barracks, Carlisle.
Olinger, Private Jack J., Band Quarters, Carlisle Barracks, Carlisle
Pascoe, Pvt. Raymond, 22nd Signal Oper. Co., Fort George G Meade, Md.
Pepple, Pvt. Elton M, 21st Engineers, Langley Field, Va.
Peters, Private Charles B., U. S. Army Air Corps, Casey Jones School of Aeronautics, 88 Mulberry St., Newark, New Jersey.
Prosser, Pvt. Claude A., Btry C, 10th C A. Trg. Bn. (T-1321), Fort Eustis, Va.
Redding, Pvt. Joseph H., 30th Engineers, Fort Belvoir, Virginia.
Reever, Pvt. Samuel J., Co. D, 16th Inf., 1st Div., Fort Devens, Massachusetts.
Co., Fort Bliss, Texas
Rinehart, Pvt. Evers P., Co C. First Battalion, Ordnance Replacement, Indiantown Gap, Pa.
Rohrbaugh, Pvt. David W., Co. A., 33rd Infantry, Training Batt., Camp Croft, South Carolina.
Rosensteel, Pvt. Charles R Co. C, 3rd Tn. Bn., Camp Wheeler, Georgia,
Rupp, Charles R., Co. C., 7th Engineers Training Bn., Fort Belvoir, Va.
Sanders, Pvt. Henry, 3rd Provisional Company, Camp Holabird, Md
Sentz, Private Oswald, department staff office, Frederick, Maryland.
Settle, Pvt. Stanley C., Co. C, 1st Training Bn., Ordnance Division, Aberdeen, Md.
Shafer, Pvt. Merle S. Co C, 3rd Tn. Bn., Camp Wheeler, Georgia.
Shealer, Private Leonard M., 3rd Aircraft Warning Co., Fort Lawton, Seattle, Washington.
Shreve, Pvt. Jesse W., Co. C. 3rd Tr. Bn., Infantry Training Center, Camp Wheeler, Macon, Georgia.
Shultz, Pvt. Quinton A., Co. A, 33rd Infantry, Training Battalion, Camp Croft, South Carolina.
Singley, Pvt. Raymond B., Co. F, 166th Field Artillery, 73 Brigade, Camp Shelby, Miss.
Slaybaugh, Pvt. Robert P., Co B, 40th A.R. (M) Camp Polk, Louisiana.
Slonaker, Pvt. Allen A., Co. D, 33rd Inf. Training Batt., Camp Craft, South Carolina.
Slonaker, Kenneth, Hdqts. Detachment, 1325th Service Unit, Indiantown Gap Military Reservation, Pa.
Small, Private Charles K., 1324 Service Unit, Med. Section, Carlisle Barracks, Carlisle, Pa.
Smith, Private Joseph E., 105th Infantry Bn. (A.T.), Fort George G. Meade, Maryland.
Spangler, Pvt. John M., Ordnance Replacement Train Center, Aberdeen, Maryland.
Sponseller, John H., Jr., Co. C, 51st Medical Battalion, Ft. Geo. G. Meade, Md.
Stambaugh, Pvt. Willis C., 81st Ordnance Co. Unit Tr. Center, Aberdeen Proving Ground, Maryland.
Starry, Pvt. Dale W, Co A. 5th Armored Replacement Bn., A.F.R.C., 3rd Platoon, Fort Knox, Kentucky.
Starkey, Pvt. Ralph W., Co. D, 51st Medical Battalion, Fort George G. Meade, Md.
Steinberger, Private Edgar, 2nd Armored Division, 14th Field Artillery, Battery "D," Fort Benning, Georgia.
Stoner, Private Clifford E., Casey Jones School of Aeronautics, 88 Mulberry street, Newark, New Jersey.
Tressler, Pvt. Kermit Reed, Co. A, 105th Inf. Battalion, Fort Meade, Maryland.
Wagner, Dale E., Battery D, 57th Coast Artillery, Camp Pendleton, Virginia.
Weaver, Private Charles L., Co. "A" 40th Ambulance Brigade (AD), Carlisle Barracks.
Weaver, Pvt. William G., Co. B, 12 Bn., A.F.R.T.C., Fort Knox, Kentucky.
Weaner, Pvt. Paul H., Co A, 33rd Inf. Training Batt., Camp Croft, South Carolina.
Weishaar, Pvt. Eugene J., Co. C, Tr. Bn., Camp Wheeler, Georgia.
Wildasin, Pvt. Clark H., Co. A, 4th Tr. Bn., Camp Wheeler, Georgia.
Wildasin, Ralph Monath, 22nd Signal Operating Co., Ft. Geo. G. Meade, Maryland.
Williams, Bernard E., 2nd Signal Detach., Post of Corozal, Canal Zone
Williams, Pvt. Edward T, 366th Infantry, Fort Devens, Massachusetts.
Wortz, Pvt. Ellis R., Co. D, 7th Engineering Battalion, Fort Belvoir, Virginia.
Ziegler, Ernest R., Detach. Q M.C., Middletown Airport, Middletown, Pa.

U. S. Marine Corps

McCleaf, Sgt. James E., Co. D, 4th U. S Marines, Shanghai, China.
McCleaf, Platoon Sgt. John N. F., Btry. "H," 50 Cal. Machine Gun Group, Fleet Marine Force, Marine Corps Base, San Diego, California.
Shanoltz, Harry O., Marine Barracks, Navy Yard duty, Philadelphia, Pa.
Stock Staff Sergeant Edgar B U. S. Marine Corps Recruiting, Post Office Bldg., Monroe, Louisiana.
Green, Corporal Maurice J., U. S. Marine Corps, Service Co., Marine Barracks, Parris Island, South Carolina.
Neely Jr., Private Donald H., First Marine Brigade, Fleet Marine Force, Marine Barracks, Guantanamo Bay Cuba

U. S. Navy

Hartman, Lieutenant-Commander Kenneth F., aboard British aircraft carrier Illustrious as observer for United States Navy
Schantz, Lieutenant (Junior Grade) Edwin H., Post Graduate School, Annapolis, Maryland.
Stoner, Lieut (Junior Grade) David C., aboard the U S S. Navy tanker, Mattole, Atlantic fleet.
Frazee, Ensign Murray B, aboard the U.S.S. destroyer, Dupont, Atlantic fleet.
Basehore, Fred A, storekeeper aboard the U S.S. destroyer Rhind, (404) Atlantic fleet.
Beitler, Donald H., 2nd Class Pharmacist, U.S.N. Hospital, Agana, Guam Island.
Carey, Lee, first class engineer, U.S.S. Greer, c/o P.M. New York.
Clapsaddle, Earl J., 3rd class yeoman, U.S.S. St. Louis, Div. N, San Francisco, Calif.
Fulton, J. Henry, U. S. Naval Training Station, Co. 93, Barracks D, Newport, Rhode Island.
Geiselman, James H., Hospital Corps School, Class A, Norfolk Naval Hospital, Portsmouth, Va
Herring, Chester G., G. M. Third Class, U.S.S Augusta, 2nd Division, San Francisco, Calif.
Kendlehart, James L, machinist mate, second class, aboard the U.S.S. destroyer, Mugford, No. 389, San Diego, Calif.
Kemper, Andrew, 31-37-30th St., Astoria, Long Island, N. Y.
Myers, Edward E., fireman, first class, M Division, U.S.S. Oklahoma, San Pedro, Calif.
Sentz, John David, VP53, U S. Naval Air Station, Quonset Point, Rhode Island
Smith, R. L., U S. S. Ranger, S-1 Div, Norfolk, Va.
Smith, Rollo, of the U.S.S. Ranger, Norfolk, Virginia
Snyder, Glenn A., U.S.S. Vincennes, Div. 3, c/o Postmaster, New York.
Spangler, Lester, machinist on the U.S S. Idaho, Honolulu, Hawaii.
Stauffer, Lester, chief yeoman, aboard U.S.S. Albemarle.
Stewart, James H., Second Class Petty Officer, U.S.S. Tuna submarine, No. 203, Mare Island, California. c/o Postmaster SanFrancisco, California.
Tawney, Jr., Thomas M., pharmacist mate on the U.S.S. Yorktown, "H" Division, San Diego, Calif
Wagaman, Peter Dominin, seaman, second class, U.S.N, Naval Air Station, Miami, Florida.

The World Today

Continued from page one

danger" but predicts eventual victory.

RAF bombs Ruhr and Rhine valleys and northwest Germany overnight; Germans continue attacks on British shipping.

United States endorses Uruguayan proposal for pledges by American Republics of "constructive and practical cooperation" for defense.

Adolf Hitler's High Command declared today that the resistance of the Red Army appeared smashed along the entire 2,000-mile front from the Arctic to the Black Sea and that "unimaginable chaos" had broken over the Soviet armies

While the Nazi High Command pictured a decisive turn in the 12-day-old struggle, a Soviet communique asserted that the main German thrust toward Moscow had been blocked and that Russian troops were locked with the Germans in a vast new battle on the road to the Soviet capital

"United armies on the entire front between the Black Sea and the Arctic have started to attack," the German High Command said, announcing that Nazi and Rumanian troops crossed the Prut River toward the Dnestr yesterday.

"It now appears that resistance of the Soviet Army is broken. Backward movements of the enemy have become apparent on the entire front."

The Prut River forms a boundary between Rumania and Russian-held Bessarabia.

Amid these assertions by Hitler's headquarters, the Russian High Command declared that the vanguard of the Moscow-bound Nazi invasion forces had been hurled back in repeated attempts to cross the Berezina River, whose waters were reddened by the blood of Napoleon's troops in bitter retreat from Moscow in 1812

The Red Army also was reported to have halted and inflicted "a heavy defeat" on a German mechanized column driving toward Shepetovka, 20 miles inside the old border of the Ukraine, on the road to Kiev, the capital

"Throughout the whole night, our troops in heavy fighting stemmed the advance of enemy troops," a Soviet war bulletin said.

Authoritative quarters in London asserted there was "a general feeling the German drives were slowing up," but Russia's Premier Joseph Stalin in a rare speech warned his people of grave danger and called upon them to combat the invaders with a huge "scorched earth" campaign.

"Foment guerilla warfare everywhere * * blow up bridges and roads * * set fire to the forests!" Stalin ordered.

The Berlin radio declared Stalin's broadcast—his first to the Russian people since 1936—bore "a striking resemblance to the speech of the French Premier Reynaud when the German forces had broken through the Maginot line" last summer

In the far north, in violent all-night fighting, the Russians declared they had inflicted "a great defeat" on two German infantry divisions—about 30,000 troops—which yesterday launched a drive up the Sredni peninsula against the ice-free Arctic port of Murmansk

The Soviet war bulletin, far from indicating any general collapse of Russia's armies, reported fierce battles were raging in the vicinity of Borisov, 50 miles along the 450-mile motor highway from Minsk to Moscow, and on a triangular front 70 miles east of German captured Lwow, in old Poland

"In the Borisov direction," the Soviet communique said, "advanced elements of the enemy repeatedly attempted to cross the Berezina river, but all his attempts everywhere were frustrated by counter-attacks of our troops"

London military advices said the Germans were massing in the Dvinsk sector, of Latvia, for a powerful thrust at Leningrad, Russia's second biggest city This movement it was said, had been "working up" for 48 hours

In his broadcast, Stalin conceded the fall of Lithuania to the Germans, along with most of Latvia western White Russia and part of the western Ukraine

Conflicting versions of the Nazi drive into the Ukraine came from Moscow and Berlin

The Russians declared officially that German attempts to break through in the Rowne area, 45 miles east of Luck, in Poland, were everywhere smashed by the firm, stubborn resistance of our troops"

The German Commentary Dienstaus Deutschland asserted that Nazi "speed troops" had swept past Lwow and had already left the Pinsk marshes behind in a drive toward the Dnepr river city of Kiev

There was no confirmation in Berlin of reports that Murmansk had been occupied by Alpine troops from Norway, but the Russians said an offensive in that area by about two divisions was halted

In the western air war, RAF bombers flew again on overnight raids aimed at the Ruhr, the Rhineland and northwest Germany and Berlin sources said several western German cities and one northern city were bombed, but ineffectively The Germans reported sinking a merchantman in raids on Britain.

In Washington the United States endorsed a proposal by Uruguay that the American Republics exchange specific pledges of "constructive and practical cooperation" for defense.

A State Department reply to Uruguay's proposal, made public last night, said the United States held that "the safety of the Americas hangs in the balance today" and declared that "no country today is secure from this unmasked lust for power and loot which has no limit but domination of the entire world"

30 DRAFTEES TO JOIN CO. E AT INDIANTOWN

Unit Gets Equipment Ready For Divisional Inspection

Tuesday, July 1, 1941
Indiantown Gap Military Res

Dear Friends

Company E began today to prepare for the monthly divisional inspection of its garage All tools are being thoroughly cleaned and inventory is being taken of every item on hand The two enormous "wreckers" are being checked for any loose connections of any kind This afternoon they will be washed and greased Every other truck will be carefully examined and washed, also

On Sunday, July 6, Company E will receive 30 draftees. They will be housed in the adjoining barracks At the present time there are only 17 Company E men in that barracks which holds 65 men The increase in men will bring a total of 98 in the local company All of these draftees have completed the 13-week training schedule that every soldier undergoes during the present crisis They will come here from Camp Story

The following Company E men left camp at the break of dawn this morning for Camp Holabird Maryland where they will receive new truck parts They also took with them two wrecked trucks that are beyond repair The men who made the trip were Technical Sergeant "Bill" Kuhn, PFC's McDonnell and Wright and Private Sharpe

Private 'Ch

660,000 MEN OUT OF DRAFT ON THE NEW AGE LIMIT

Affects Half Of Men Registered In October

[By the Associated Press]

Harrisburg, July 3—Pennsylvania authorities estimated today at least 660,000 men in this state will be ineligible for Selective Service with the nation's armed forces under the terms of the new concept which brings the age limit of conscriptees down from 35 to 28.

The state registered 1,245,000 men from 21 to 36 years of age last October when conscription started.

Gen. Hershey's Order

With Congress considering a 28-year age top, Brig. Gen. Lewis B. Hershey, deputy director of National Selective Service, recommended deferring for the present those men over that age.

State headquarters said Hershey's order affects "50 to 55 per cent of the men registered in October" in Pennsylvania.

To meet General Hershey's orders, the State Selective Service headquarters sent out instructions covering every contingency to each local board. Orders to report for induction, received by those men over 28, are hereby rescinded, authorities said. In addition, local boards were advised not to accept for induction any volunteers over 28.

65,000 Registered Tuesday

The state registered another 65,000 men Tuesday for conscription—principally those who became 21 years old since last October. State authorities said a national lottery probably would be held to give these registrants their draft order numbers and then they will be integrated into the present system by local boards on a proportional basis.

Capitol Staff Takes A Holiday

Governmental matters affecting conscription occupied the attention of the Capitol to the exclusion of legislative and departmental matters today. The Legislature was in recess until Monday and the Capitol prepared to shut down by nightfall for the July 4 week-end.

Clash Over Civil Service

State Treasurer G. Harold Wagner and Secretary of Labor and Industry Lewis G. Hines clashed over the status of 50 Treasury employes in the division of unemployment compensation. Hines instructed them to take Civil Service tests. Wagner said they should "disregard" the instructions.

"Little WPA"

Governor James asserted he believed some of the Democratic opposition in the Assembly to his plan for a "little WPA" had dissipated and expressed the hope for a final budget agreement next week, looking toward adjournment of the 1941 session which started January 7.

Site For New Mansion

The executive also said he has picked out a location for the new executive mansion "only a 35-cent cab fare" from downtown Harrisburg hotels. He made the disclosure after signing a bill authorizing the expense of the project.

July 4th "Rededication"

James called on the state to observe with the nation July 4—at 4 p. m. (EST)—a "rededication to the cause of liberty" when President Roosevelt speaks on the radio in celebration of Independence Day.

Council Of Defense

The State Council of Defense set up a plan for local firemen and policemen to deal with bombing and gas attacks in the event of invasion of this country.

Governor To Meet Republicans

Governor James said he would meet with Republican leaders of the Legislature Monday in his office to discuss further steps in the Legislature. Whether Democratic leaders would be invited has not been determined, he said.

RFC GETS PRIORITY

Brookville, Pa., July 3 (AP) — Jefferson County Court has given a Reconstruction Finance Corporation claim of $710,000 priority over a state claim of $7,700 on assets on the Ringgold Coal Company sold at a sheriff's sale. The RFC claim represented a mortgage loan, while the State Unemployment Compensation Fund sought $7,700 in unpaid compensation fees. Judge Jesse C. Long, in one of the first cases of its kind in Pennsylvania court, gave the RFC priority on grounds that fees assessed the company by the state were an impost and not a property tax.

SHORTLY

New Cumberland, Pa., July 3 (AP) — One of the shortest possible surnames appeared on the roster of the Army reception center here this week with the induction of Calogero Re, 36-year-old silk mill worker of Easton. Re, a native of Italy, explained his family name is simply a form of the Italian word for "king" and added he often shortens his first name to "Carl." He came to America 20 years ago and was naturalized in 1936.

Adams Countians in United States Service

Company E, 103rd Quartermaster Regiment

Indiantown Gap Military Reservation, Pa.

OFFICERS

Captain Ralph J. Keckler
First Lieutenant Wayne F. Wentz
Second Lieutenant Stuart F. Haring

NON-COMMISSIONED OFFICERS

Technical Sergeant William Kuhn
First Sergeant Robert L. Scott
Technical Sergeant Norman L. Plank
Technical Sergeant Clarence B. Keckler
Master Sergeant Ralph H. Koontz
Staff Sergeant Curvin O. Mickley
Staff Sergeant Ernest H. Simpson
Sergeant John Bosak
Sergeant Earl L. Stites
Mess Sergeant Samuel T. Kessel
Supply Sergeant Crawford C. Witherow
Corporal Leonard W. Eberhart
Corporal Dale J. Kime
Corporal Lloyd F. Reed
Corporal Clark W. Staley

PRIVATES, FIRST CLASS

Ralph H. Arendt
Charles R. Baker
John W. Bollinger
Ralph E. Cooley
Richard R. Crone
Eugene J. Gelwicks
Howard J. Hummer
John W. Kumpf
Lester W. Kessel
John M. Lempesis
Francis I. Linn
Paul F. Little
Arthur P. Marsden
Joseph M. McDermott
Edgar A. McDonnell
Vernon L. Miller
Gilbert J. Reed
Merle V. Riley
Alfred C. Sanders
Grayson D. Shealer
Norman F. Small
Francis E. Smith
John B. Stevens
Bernard A. Stock
Arthur W. Warman, Jr.
Joseph A. Weishaar
John F. Wright
Harvey J. Yingst

PRIVATES

Clyde C. Carey
Marlyn P. Clapsaddle
James E. Cluck
Richard M. Culp
John W. Elker
Charles H. Gilbert
John R. Gilbert
George W. Golden
Lawrence W. Guise
Robert H. Guise
Ray A. Heller
Jesse T. Hoffman
Claude C. Kelley
James E. Pierce
Henry N. Redding
Charles J. Riggs
Charles C. Riley
Raymond W. Rose
Eugene Rouzer
George W. Schachle
Francis A. Shaner
Harold R. Sharpe
John M. Singley
Robert M. Stitt
George E. Tate
Clarence W. Turner
Charles M. Wenchof

Gettysburg Soldiers in Governor's Troop

Indiantown Gap Military Reservation, Pa.

PRIVATES

John Crouse
L. Richard Fidler
Theodore Keefer
Eugene Phiel
Richard Swope
James Tate

U. S. Army Nurse

Ridinger, Second Lieutenant May Belle E., Station Hospital, Camp Wheeler, Macon, Georgia.

U. S. Army

Pearson, Col. Raymond W., Medical Dept., U. S. Army, Presidio, Monterey, California.
Lentz, Lieut. Colonel Max, Artillery, Fort Bragg, North Carolina.
Schriver, Lieut. Col. Andrew J., HQ Puerto Rican Department, San Juan, Puerto Rico.
Miller, Major Edgar, Medical Corps, station hospital, U. S. Army, Indiantown Gap, Pa.
Moran, Major Francis, Adjutant General's Department, Washington, D. C.
Plank, Major Wilbur L., Construction Division, Office Q.M.G., Washington, D. C.
Weaver, Major William G., Lancaster Military district, Lancaster, Pa.
Weikert, Major John M., United States Military Academy, West Point, N. Y.
Baer, Captain Walter A., P.M.S. and T. State Forestry School, Mt. Alto, Pa.
Coble, Captain O. D., chaplain, 74th coast artillery, Fort Monroe, Virginia.
Fry, Captain John W., Post Chaplain, 1325th Service Unit R.A., Indiantown Gap, Indiantown, Pa.
Geiselman, Cap. Robt. C., Sixth Quartermaster Training Regiment, Camp Lee, Virginia.
Hershey, Captain Richard, Office of the Assistant War Secretary, Washington, D. C.
Knox, Captain Harry, C.A.C., Btry. D, 4th Battalion, Fort Eustis, Virginia.
Long, Capt. L. S., 39th Infantry, Fort Bragg, North Carolina.
Mogyer, Capt. Stewart H., Co. C, 205 Qm. Bat. (G. S.) Camp Livingston, La.
Musselman, Capt. Arthur, Hdqts. 4th C. A Training Bn., Fort Eustis, Va.
Irwin, First Lieut. Shull, 70th Tank Battalion, Fort George G. Meade, Maryland.
Hartman, Jr., First Lieut. H. M., 65th Service Unit, Fort Buchanan, Puerto Rico.
Myers, First Lieut. Robert E., Adjutant 3rd Bn. 103rd Qm. Reg., Indiantown Gap, Pa.
Spence, 1st Lieut. Merle D., 1324 Service Unit QM. Detach. Co. D., 80th QM. Batt., Carlisle Barracks, Penna.
Brown, Lt. Guy E., Q.M. Motor Transport School, Holabird Q.M. Depot, Baltimore, Maryland.
McIlhenny, Lieut. J. Wm., Officer of Public Relations S-2 Post Hdqts., Flagler Hall, Fort Belvoir, Va.
Schott, 2nd Lieutenant Bernard F., Military Sect., Camp Lee, Virginia.
Snyder, Lieut. Francis T., 80th Armd. Regt., Pine Camp, New York.
Thomas, Second Lieut. Edmund Wells, Jr., Box 37, Barksdale Field, Shreveport, Louisiana.
White, Lieutenant Easton, Company I, Sixteenth Infantry, Fort Devens, Massachusetts.
Williams, Lieutenant Robert H., Company E, Reception Center, Fort Meade, Maryland.
Frock, Jr., Cadet Charles F., "H" Company, United States Military Academy, West Point, N. Y.
Stahle, Cadet John, United States Military Academy, West Point, N. Y.
Miller, Master Sgt. Howard M., Westover Field, Chicopee Falls, Mass.
Myrick, Master Sergeant Charles E., Finance office, Camp San Luis Obispo, Calif.
Caskey, Staff Sergeant John W., 1325 Service Unit, (Station Complement) Indiantown Gap Military Reservation, Pa.
Lowe, Staff Sgt. Donald H., Co. E, 21st Infantry, Schofield Barracks, Territory of Hawaii.
MacPherson, Staff Sgt. C. W., Battery D, 3rd Bn., Coast Artillery (A.A.), 1st C.A.T.G., 1310 Service Unit, Fort Eustis, Virginia.
Socia, Staff Sgt. Marvin, Hq. and Hq. Battery, 99th Field Artillery Batt., Edgewood Arsenal, Maryland.
Sowers, Staff Sergeant Paul, 29th Bombardment Squadron, Borinquen Field, Puerto Rico.
Lupp, Pvt. John, 17th School Sqdn., Chanute Field, Ill.
Kuhn, Technical Sergeant William C., Headquarters Department, Third Battalion, 103rd Quartermaster Regiment, Indiantown Gap.
Mendler, Technical Sergeant C. A., Detachment Medical Department, Carlisle Barracks, Carlisle, Pa.
Fleming, Sergeant George W., Company F., 55rd Infantry, Fort Ord, California.
Miller, Technical Sergeant H. M. Langley Field, Virginia.
Bulleit, Sgt., Edward, Hdqts. Detach., 1321 Service Unit, Fort Eustis, Virginia.
Dillman, Sergeant Wm. A., Battery A, 87th Field Artillery, Fort Davis, Canal Zone.
Kint, Sgt. Raymond, Motor Pool, Fort Ruger, Honolulu, T. H.
Klunk, Francis G., Sergeant, Medical Dept., Station Hospital, Indiantown Gap, U. S. Army.
Knox, Sergeant Milford A., Apt. 8, 3241 11 St., N.W., Washington, D. C.
Kuhn, Sergeant Richard M., Headquarters Department, Third Battalion, 103rd Quartermaster Regiment, Indiantown Gap.
Lippy, Sergeant George, 323rd Signal Corps, Savannah Air Base, Savannah, Georgia.
Sanders, Sergeant Francis, M.G.T., Third Cavalry, Fort Meyer, Virginia.
Sentz, Sergeant Ernest, Fort Meyer, Virginia.
Singley, Sgt. Charles M., Battery A, 74th, C.A., Fort Monroe, Virginia.
Smith, Sergeant Paul L., Battery "L," 73rd C.A.A.A., Fort Amador, Panama.
Stoner, Sergeant Paul C., Battery A, 74th C.A.C., Fort Monroe, Virginia.
Baumgardner, Corp Norman, Cantonment Hospital, Ft. George G. Meade, Md.
Bringman, Corporal Hugh D., Aviation Corps, 25th Bombardment Squadron, 6th Bombardment Group, France Field, Canal Zone.
Cato, Corp. John E., 44th Field Artillery, Battery B, A.S.N. 6893656, Fort Benning, Georgia.
Miller, Corporal Earl F., 21st Infantry, Company M, Schofield Barracks, Honolulu, Hawaii.
Miller, Corp. Leroy A., Indiantown Gap, Pa.
Rau, Corporal Lloyd V., Battery G, 72nd C. A. (A. A.), Fort Randolph, Canal Zone.
Singley, Corporal, Merle F., Co. C, First Medical Regt., Fort Ord, California.
Smith, Corporal Charles S., 19 Infantry, Company E, Schofield Barracks, Honolulu, Hawaii.
Strausbaugh, Corporal Eugene E., Hdqts. and Service Co., 32nd Medical Battalion (separate) Carlise Barracks, Carlisle, Pa.
Becker, Private, First Class, Mark A., 1324 Service Unit, Detachment (Sep.), Carlisle Barracks, Carlisle, Pa.
Bulleit, Private 1st Class Edward B., D. E. M. L. 1321 Service Unit, Fort Eustis, Virginia.
Lupp, Private, First Class, Eugene, 16th Signal Service, New Cumberland General Depot.
Lupp, Private, First Class, Ernest, 16th Signal Service, Edgewood Arsenal, Maryland.
Pecher, First Class Private Henry B., 72nd Air Base Bombardment Squadron, Hickam Field, Hawaii.
Vincent, 1st Class Private Henry, 1325 Service Unit Military Police Detach., Indiantown Gap, Pa.
Warner, Pvt. 1st class George W., QM Detachment, Fort Belvoir, Virginia.
Weaver, Pvt. 1st Clair, 1324 Service Unit, Medical Section, Carlisle Barracks, Pa.
Arbegast, Harry W., Co. H, Platoon 3, 5th Regt., Fort George G. Meade, Md.
Baker, Pvt. Melvin R., Infantry Replacement Training Center, Camp Wheeler, Georgia.
Beard, Private Edward C., Veterinary Corps, Fort Myer, Virginia.
Biesecker, Pvt. Harry J., 1st C.W.S. Tr. Bn., Edgewood Arsenal, Maryland.
Bollinger, Private George L., Air Corps, Maxwell Field, Alabama.
Bower, Pvt. Merle W., 6th Infantry Armd. Co. D., Fort Knox, Kentucky.
Bower, Pvt. John M., A.F.R.T.C. Co. A 3rd Bn., Fort Knox, Kentucky.
Bowling, Pvt. Francis J., 22nd Signal Operating Co., Fort Geo. G. Meade, Md.
Bream, Private Glenn, Headquarters Department, Third Battalion 103rd Quartermaster Regiment, Indiantown Gap.
Bream, Pvt. Roy T., 2nd Provisional Ordnance Training Co., Aberdeen Proving Grounds, Maryland.
Brehm, Pvt. John G., Co. C, Aberdeen Proving Ground, Maryland.
Bringman, Pvt. Rex G., Governor's Troop, Co. C, 104th Regiment, Indiantown Gap.
Byers, Pvt. Chester S., Co. B, Troop 3, Cavalry, Fort Myer, Va.
Caskey, Private Albert R., Military Police, Army Medical Center, Washington, D. C.
Chapman, Pvt. Clifford, Service Co. 35th Inf., Schofield Barracks, Hawaii.
Chronister, Pvt. John C., Co. C, 3rd Bn., Camp Wheeler, Ga.
Clewell, Pvt. Lester, Mechanic & Airplane Detach., U. S. Army Air Corps, Bowling Field, Washington, D. C.
Cline, Pvt. Robert L., 104th Cavalry, Military Reservation, Indiantown Gap, Pa.
Cluck, Pvt. John A., Co. L, 130th Infantry-Rifle, Camp Forrest, Tennessee.
Cole, Pvt. Edward T., 166th Field Artillery, HQ Battery, 1st Battalion, Camp Shelby, Mississippi.
Cole, Francis, Co. A, 33rd Trn. Bn., Camp Croft, S. C.
Dentler, Pvt. Daniel, 12th School Squadron, Scottfield, Illinois.
Dick, Pvt. Harry C., Co. C, 3rd Tr. Bn., Camp Wheeler, Ga.
Diehl, Pvt. Roscoe G., Co. A, 31st Inf. Batt., Camp Croft, Spartansburg, South Carolina.
Dugan, Pvt. Paul R., Co. E, 21st Engineers, Langley Field, Virginia.
Duttera, Private James M., Ninety-Ninth Field Artillery, Edgewood Arsenal, Maryland.
Eck, Private John J., Medical corps Tripler General hospital, Honolulu, Hawaii.
Ecker, Pvt. Percell B., Ordnance Replacement Train. Center, Aberdeen, Maryland.
Eiker, John W., Co. E, 103rd QM. Regt., Indiantown Gap, Penna.
Eskridge, Private William S., 2nd Platoon, 1st Vet. Co. (Sep.) Fort Riley, Kansas.
Eyler, Private Truman, Company D, 32nd Medical Battalion, Carlisle Barracks, Carlisle.
Fetters, Richard C., 33rd Ordnance Co., Fort Buchanan, San Juan, Puerto Rico.
Fidler, Pvt. Dale R., Co. C, 3rd Train. Batt., Camp Wheeler, Ga.
Fissel, Pvt. Elsworth B., 412 Chemical Company, Edgewood Arsenal, Md.
Flynn, Pvt. G. Noel, Co. D, 51st Medical Battalion, Fort Geo. G. Meade, Md.
Forney, Pvt. David C., Co. C, 6th Bn., Camp Wheeler, Georgia.
Foulk, Guy W., Co. A, 33rd Trn. Bn., Camp Croft, S. C.
Fortna, Pvt. Wayne B., Co. L, M. G. 13th Armored Regt., Fort Knox, Ky.
Fry, Private Kirwood, Medical Barracks, Carlisle.
Funt, John S., 22nd Signal Camp, M.D., Fort Geo. G. Meade, Md. D.M.D., Carlisle.
Galloway, Pvt. Howard T., Co. A, 3rd Bn., Fort Knox, Ky.
Gardner, Pvt. Ralph B., Co. C, 3rd R. D. B. N. Camp Wheeler, Georgia.
Gebhart, Private Roger, 804 Engineers Co., Sep. Avn., Schofield Barracks, Honolulu, Hawaii.
Geiman, Private Theodore U., Jr., 32nd Med. Barracks (separate) Hdts. Service Co., Carlisle Barracks, Carlisle, Pa.
Ginter, Private Leo, Co. D, Medical Corps, 11th Medical Regt., Schofield Barracks, Honolulu, Hawaii,
Group, Pvt. Wayne, Co. C, 3rd Tr. Bn., Camp Wheeler, Georgia.
Guise, Pvt. Archie M., 1st Ordnance Train. B.N., Ordnance Replacement Center, Aberdeen Proving Grounds, Md.
Hankey, Pvt. Ralph E., 412th Chemical Co., Edgewood Arsenal, Maryland.
Harbaugh, Private E. Kermit, Battery A, 207th Coast Artillery (Anti-Aircraft) Camp Stewart, Hinesville, Ga.
Harner, Pvt. Malcolm A., Co. B, Schofield Barracks, Hawaii.
Hartung, Pvt. Walter L., Co. B, 24th Engineers, Pine Camp, N. Y.
Hartzel, Roy Philip, Company A, Medical Battalion, Fort Geo. G. Meade.
Heagey, Private Carroll F., 44th Division, Signal Corps, Fort Dix, New Jersey.
Heintzelman, Calvin E., Hdqts. Detachment, 1325 Service Unit, Indiantown Gap., Penna.
Hertz, Pvt. Kenneth 1326 Service Unit M. P. Detachment, Fort Lee, Virginia.
Hockenberry, Pvt. Myrl I., A.F.R.T.C. Co. A, 3rd Bn., Fort Knox, Kentucky.
Hoke, Private Harold, 36th School Sqdn. Flight B, Tent 77, Chanute Field, Rantoul, Ill.
Hopkins, Pvt. Byron J., 4th Battalion, Military Band, Aberdeen Proving Grounds, Md.
Hornberger, Pvt. George, Aeronautical School, Chanute Field, Ill.
Hunter, Pvt. Paul E., Hq. and Hq. Sqdn., 1st Air Base Group (R), Recruiting Detachment, Langley Field, Virginia.
Jones, Pvt. Paul, Co. K, 175th Inf. 20th Div., Camp Meade, Maryland.
Keilholtz, Pvt. John Wm., H.Q. and H.Q. Squadron, 8th Pursuit Wing, West Palm Beach Air Base, West Palm Beach, Florida.
Kemper, Mervin, duty at the Air Base, Miami, Florida.
Kepner, Pvt. Charles P., Co. C, 3rd Training Bn., Camp Wheeler, Georgia.
Kress, Private Harold, 1324 Service Unit, Medical Section, Carlisle Barracks, Pa.
Kohler, Pvt. John S., Co. A, 1st Batt., Aviation Engineers, Langley Field, Va.
Kuhn, Private Charles E., Co. I, 21st Engineers, Langley Field, Virginia.
Kump, Pvt. Raymond, Btry. C, 166 Field Artillery Camp, Shelby, Miss.
Lafey, Pvt. Curtis W., Co. D, 4th Battalion, Aberdeen Proving Grounds, Aberdeen, Maryland.
Lawrence, Private Floyd E., QM. Detachment, Schofield Barracks, Honolulu, Hawaii.
Lawrence, Pvt. John, Headquarters Detach., Harrisburg, Pa.
Lawrence, Pvt. Paul E., Co. C, 3rd Tr. Bn., Camp Wheeler, Georgia.
Lawrence, Pvt. Raymond C., Infantry Detachment, 105th Battalion, Fort Meade, Maryland.
Lawrence, Richard P., Co. A, 51st Medical Bn., Ft. Geo. G. Meade, Md.
Lippy, Private Alfred T., Q.M.C. Detachment, Indiantown Gap, Indiantown, Pa.
Lippy, Winfield, 806th Engineers, St. Croix, Virgin Islands.
Little, Pvt. Clyde L., 3rd Training Btn., Co. C, Camp Wheeler, Georgia.
Little, Private John, 1324 Service Unit Medical Section, Carlisle Barracks, Carlisle.
Little, Private Merle C., Co. A, 40th Ambulance Battalion, (AD) Carlisle Barracks, Carlisle, Pa.
Lookenbill, Pvt. Raymond L., 1325 Service Unit, Medical Detachment, Indiantown Gap, Penna.
Long, Pvt. Robert, Hdqts., D.E.N.L., 1325th Service Unit, Indiantown Gap, Pa.
Lupp, Pvt. John, 17th School Sqdn., Chanute Field, Ill.
Maitland, Private Calvin, Fort George G. Meade, Maryland.
Markley, Pvt. Edgar K., Co. B, 4th Signal Corps Training Battalion Replacement Center, Fort Monmouth, Red Bank, New Jersey.
Martin, Pvt. Don. Reuben, Co. H, 175th Infantry, Ft. Geo. G. Meade, Md.
Maust, Pvt. A. Reymer, Service Troop 104th Cavalry, Indiantown Gap, Pa.
McClain, Pvt. Stanley N., 412 Chemical Depot Co., Edgewood Arsenal, Md.
McCleaf, Pvt. Paul F., Co. B, 4th. Ord. Tr. Bn., Ord. Rep. Center, Aberdeen Proving Ground, Maryland.
McGlaughlin, James Leo, Medical Corps, Barracks No. 20, Indiantown Gap, Penna.
McSherry, Pvt. Edward J., Co. B., 51st Medical Battalion, Fort Geo. G. Meade, Md.
McSherry, Pvt. Robert, Co. K, Schofield Barracks, Hawaii.
Miller, Pvt. Fred L., Co. B, 80th Q.M. Bn, (L. M.), Fort Belvoir, Virginia.
Miller, Pvt. Harold C., Co. C, 1st Battalion, Ordnance Dept., Aberdeen Proving Grounds, Md.
Miller, John T., 1325th Service Unit, Indiantown Gap Military Reservation, Pennsylvania.
Moynihan, Pvt. Timothy F., Co. C, 3rd Tr. Bn., Camp Wheeler, Georgia.
Musselman, Private Kenneth, Co. E, 21st Inf., Schofield Barracks, Honolulu, Hawaii.
Musselman, Pvt. Ralph E., Co. A, 31st Inf. Train. Bn., Camp Croft, Carolina.
Myers, Private James W., 36th School Sqdn., Flight B, Chanute Field, Rantoul, Ill.
Myers, Pvt. Jacob H., Co. C, 3rd Tr. Bn., Camp Wheeler, Ga.
Neel, Pvt. Joseph L., Co. A, Bn. 2, A.F.-R.T.C., Fort Knox, Kentucky.
Neiderer, Pvt. Charles, Co. "H" 35th Inf., Schofield Barracks, Hawaii.
Nell, Private Benjamin F., Air Corps, Lowry Field, Colorado.
Newman, Pvt. Paul G., Jr., Co. B, 6th Infantry Armd., Fort Knox, Kentucky.
Newman, Private Thomas, Battery "A," 71st (C.A.), Fort Story, Va.
Nintle, Pvt. Glenn W., Co. C, 3rd Tr. Bn., Camp Wheeler, Georgia.
Olinger, Private George W., M.F.S.S. Band, Carlisle Barracks, Carlisle.
Olinger, Private Jack J., Band Quarters, Carlisle Barracks, Carlisle.
Pascoe, Pvt. Raymond, 22nd Signal Oper. Co., Fort George G. Meade, Md.
Pepple, Pvt. Elton M., 21st Engineers, Langley Field, Va.
Peters, Private Charles B., U. S. Army Air Corps, Casey Jones School of Aeronautics, 88 Mulberry St., Newark, New Jersey.
Prosser, Pvt. Claude A., Btry C, 10th C. A. Trg. Bn. (T-1321), Fort Eustis, Va.
Redding, Pvt. Joseph H., 30th Engineers, Fort Belvoir, Virginia.
Reever, Pvt. Samuel J., Co. D, 16th Inf., 1st Div., Fort Devens, Massachusetts. Co., Fort Bliss, Texas.
Rinehart, Pvt. Evers P., Co C, First Battalion, Ordnance Replacement, Indiantown Gap, Pa.
Rohrbaugh, Pvt. David W., Co. A, 33rd Infantry, Training Batt., Camp Croft, South Carolina.
Rosensteel, Pvt. Charles R., Co. C, 3rd Tn. Bn., Camp Wheeler, Georgia.
Rupp, Charles R., Co. C., 7th Engineers Training Bn., Fort Belvoir, Va.
Sanders, Pvt. Henry, 3rd Provisional Company, Camp Holabird, Md.
Sentz, Private Oswald, department staff office, Frederick, Maryland.
Settle, Pvt. Stanley C., Co. C, 1st Training Bn., Ordnance Division, Aberdeen, Md.
Shafer, Pvt. Merle S., Co. C, 3rd Tn. Bn., Camp Wheeler, Georgia.
Shealer, Private Leonard M., 3rd Aircraft Warning Co., Fort Lawton, Seattle, Washington.
Shreve, Pvt. Jesse W., Co. C, 3rd Tr. Bn., Infantry Training Center, Camp Wheeler, Macon, Georgia.
Shultz, Pvt. Quinton A., Co. A, 33rd Infantry, Training Battalion, Camp Croft, South Carolina.
Singley, Pvt. Raymond B., Co. F, 166th Field Artillery, 73 Brigade, Camp Shelby, Miss.
Slaybaugh, Pvt. Robert P., Co. B, 40th A.R. (M) Camp Polk, Louisiana.
Slonaker, Pvt. Allen A., Co. D, 33rd Inf. Training Batt., Camp Craft, South Carolina.
Slonaker, Kenneth, Hdqts. Detachment, 1325th Service Unit, Indiantown Gap Military Reservation, Pa.
Small, Private Charles K., 1324 Service Unit, Med. Section, Carlisle Barracks, Carlisle, Pa.
Smith, Private Joseph E., 105th Infantry Bn. (A.T.), Fort George G. Meade, Maryland.
Spangler, Pvt. John M., Ordnance Replacement Train. Center, Aberdeen, Maryland.
Sponseller, John H., Jr., Co. C, 51st Medical Battalion, Ft. Geo. G. Meade, Md.
Stambaugh, Pvt. Willis C., 81st Ordnance Co. Unit Tr. Center, Aberdeen Proving Ground, Maryland.
Starry, Pvt. Dale W., Co. A, 5th Armored Replacement Bn., A.F.R.C., 3rd Platoon, Fort Knox, Kentucky.
Starkey, Pvt., Ralph W., Co. D, 51st Medical Battalion, Fort George G. Meade, Md.
Steinberger, Private Edgar, 2nd Armored Division, 14th Field Artillery, Battery "D," Fort Benning, Georgia.
Stoner, Private Clifford E., Casey Jones School of Aeronautics, 88 Mulberry street, Newark, New Jersey.
Tressler, Pvt. Kermit Reed, Co. A, 105th Inf. Battalion, Fort Meade, Maryland.
Wagner, Dale E., Battery D, 57th Coast Artillery, Camp Pendleton, Virginia.
Weaver, Private Charles I., Co. "A" 40th Ambulance Brigade (AD), Carlisle Barracks.
Weaver, Pvt. William G., Co. B, 12 Bn., A.F.R.T.C., Fort Knox, Kentucky.
Weaner, Pvt. Paul H., Co. A, 33rd Inf. Training Batt., Camp Croft, South Carolina.
Weishoar, Pvt. Eugene J., Co. C, Tr. Bn., Camp Wheeler, Georgia.
Wildasin, Pvt. Clark H., Co. A, 4th Tr. Bn., Camp Wheeler, Georgia.
Wildasin, Ralph Monath, 22nd Signal Operating Co., Ft. Geo. G. Meade, Maryland.
Williams, Bernard E., 2nd Signal Detach., Post of Corozal, Canal Zone.
Williams, Pvt. Edward T., 366th Infantry, Fort Devens, Massachusetts.
Wortz, Pvt. Ellis R., Co. D, 7th Engineering Battalion, Fort Belvoir, Virginia.
Ziegler, Ernest R., Detach. Q.M.C., Middletown Airport, Middletown, Pa.

U. S. Marine Corps

McCleaf, Sgt. James E., Co. D, 4th U. S. Marines, Shanghai, China.
McCleaf, Platoon Sgt. John N. F., Btry. "H," 50 Cal. Machine Gun Group, Fleet Marine Force, Marine Corps Base, San Diego, California.
Shanoltz, Harry O., Marine Barracks, Navy Yard duty, Philadelphia, Pa.
Stock, Staff Sergeant Edgar B., U. S. Marine Corps Recruiting, Post Office Bldg., Monroe, Louisiana.
Green, Corporal Maurice J., U. S. Marine Corps, Service Co., Marine Barracks, Parris Island, South Carolina.
Neely, Jr., Private Donald H., First Marine Brigade, Fleet Marine Force, Marine Barracks, Guantanamo Bay Cuba.

U. S. Navy

Hartman, Lieutenant-Commander Kenneth P., aboard British aircraft carrier Illustrious as observer for United States Navy.
Schantz, Lieutenant (Junior Grade) Edwin H., Post Graduate School, Annapolis, Maryland.
Stoner, Lieut. (Junior Grade) David C., aboard the U.S. S. Navy tanker, Mattole, Atlantic fleet.
Frazee, Ensign Murray B., aboard the U.S.S. destroyer, Dupont, Atlantic fleet.
Basehore, Fred A., storekeeper aboard the U.S.S. destroyer, Rhind, (404) Atlantic fleet.
Beitler, Donald H., 2nd Class Pharmacist, U.S.N. Hospital, Agana, Guam Island.
Carey, Lee, first class engineer, U.S.S. Greer, c/o P.M. New York.
Clapsaddle, Earl J., 3rd class yeoman, U.S.S. St. Louis, Div. N, San Francisco, Calif.
Fulton, J. Henry, U. S. Naval Training Station, Co. 93, Barracks D, Newport, Rhode Island.
Geiselman, James H., Hospital Corps School, Class A, Norfolk Naval Hospital, Portsmouth, Va.
Herring, Chester G., G. M. Third Class, U.S.S. Augusta, 2nd Division, San Francisco, Calif.
Kendlehart, James L., machinist mate, second class, aboard the U.S.S. destroyer, Mugford, No. 389, San Diego, Calif.
Kemper, Andrew, 31-37-30th St., Astoria, Long Island, N. Y.
Myers, Edward E., fireman, first class, M Division, U.S.S. Oklahoma, San Pedro, Calif.
Sentz, John David, VP53, U. S. Naval Air Station, Quonset Point, Rhode Island.
Smith, R. L., U. S. S. Ranger, S-1 Div., Norfolk, Va.
Smith, Rollo, of the U.S.S. Ranger, Norfolk, Virginia.
Snyder, Glenn A., U.S.S. Vincennes, Div. 3, c/o Postmaster, New York.
Spangler, Lester, machinist on the U.S.S. Idaho, Honolulu, Hawaii.
Stauffer, Lester, chief yeoman, aboard U.S.S. Albemarle.
Stewart, James H., Second Class Petty Officer, U.S.S. Tuna submarine, No. 203, Mare Island, California. c/o Postmaster, SanFrancisco, California.
Tawney, Jr., Thomas M., pharmacist mate on the U.S.S. Yorktown, "H" Division, San Diego, Calif.
Wagaman, Peter Dominin, seaman, second class, U.S.N., Naval Air Station, Miami, Florida.

The World Today

Continued from page one

danger" but predicts eventual victory.

RAF bombs Ruhr and Rhine valleys and northwest Germany overnight; Germans continue attacks on British shipping.

United States endorses Uruguayan proposal for pledges by American Republics of "constructive and practical cooperation" for defense.

Adolf Hitler's High Command declared today that the resistance of the Red Army appeared smashed along the entire 2,000-mile front from the Arctic to the Black Sea and that "unimaginable chaos" had broken over the Soviet armies.

While the Nazi High Command pictured a decisive turn in the 12-day-old struggle, a Soviet communique asserted that the main German thrust toward Moscow had been blocked and that Russian troops were locked with the Germans in a vast new battle on the road to the Soviet capital.

"United armies on the entire front between the Black Sea and the Arctic have started to attack," the German High Command said, announcing that Nazi and Rumanian troops crossed the Prut River toward the Dnestr yesterday.

"It now appears that resistance of the Soviet Army is broken. Backward movements of the enemy have become apparent on the entire front."

The Prut River forms a boundary between Rumania and Russian-held Bessarabia.

Amid these assertions by Hitler's headquarters, the Russian High Command declared that the vanguard of the Moscow-bound Nazi invasion forces had been hurled back in repeated attempts to cross the Berezina River, whose waters were reddened by the blood of Napoleon's troops in bitter retreat from Moscow in 1812.

The Red Army also was reported to have halted and inflicted "a heavy defeat" on a German mechanized column driving toward Shepetovka, 20 miles inside the old border of the Ukraine, on the road to Kiev, the capital.

"Throughout the whole night, our troops in heavy fighting stemmed the advance of enemy troops," a Soviet war bulletin said.

Authoritative quarters in London asserted there was "a general feeling the German drives were slowing up," but Russia's Premier Joseph Stalin in a rare speech warned his people of grave danger and called upon them to combat the invaders with a huge "scorched earth" campaign.

"Foment guerilla warfare everywhere * * blow up bridges and roads * * set fire to the forests!" Stalin ordered.

The Berlin radio declared Stalin's broadcast—his first to the Russian people since 1936—bore "a striking resemblance to the speech of the French Premier Reynaud when the German forces had broken through the Maginot line" last summer.

In the far north, in violent all-night fighting, the Russians declared they had inflicted "a great defeat" on two German infantry divisions—about 30,000 troops—which yesterday launched a drive up the Sredni peninsula against the ice-free Arctic port of Murmansk.

The Soviet war bulletin, far from indicating any general collapse of Russia's armies, reported fierce battles were raging in the vicinity of Borisov, 50 miles along the 450-mile motor highway from Minsk to Moscow, and on a triangular front 70 miles east of German-captured Lwow, in old Poland.

"In the Borisov direction," the Soviet communique said, "advanced elements of the enemy repeatedly attempted to cross the Berezina river, but all his attempts everywhere were frustrated by counter-attacks of our troops."

London military advices said the Germans were massing in the Dvinsk sector, of Latvia, for a powerful thrust at Leningrad, Russia's second biggest city. This movement, it was said, had been "working up" for 48 hours.

In his broadcast, Stalin conceded the fall of Lithuania to the Germans, along with most of Latvia, western White Russia and part of the western Ukraine.

Conflicting versions of the Nazi drive into the Ukraine came from Moscow and Berlin.

The Russians declared officially that German attempts to break through in the Rowne area, 45 miles east of Luck, in Poland, were everywhere smashed by the firm, stubborn resistance of our troops."

The German Commentary Dienstaus Deutschland asserted that Nazi "speed troops" had swept past Lwow and had already left the Pinsk marshes behind in a drive toward the Dnepr river city of Kiev.

There was no confirmation in Berlin of reports that Murmansk had been occupied by Alpine troops from Norway, but the Russians said an offensive in that area by about two divisions was halted.

In the western air war, RAF bombers flew again on overnight raids aimed at the Ruhr, the Rhineland and northwest Germany and Berlin sources said several western German cities and one northern city were bombed, but ineffectively. The Germans reported sinking a merchantman in raids on Britain.

In Washington the United States endorsed a proposal by Uruguay that the American Republics exchange specific pledges of "constructive and practical cooperation" for defense.

A State Department reply to Uruguay's proposal, made public last night, said the United States held that "the safety of the Americas hangs in the balance today" and declared that "no country today is secure from this unmasked lust for power and loot which has no limit but domination of the entire world."

30 DRAFTEES TO JOIN CO. E AT INDIANTOWN

Unit Gets Equipment Ready For Divisional Inspection

Tuesday, July 1, 1941
Indiantown Gap Military Res.

Dear Friends:

Company E began today to prepare for the monthly divisional inspection of its garage. All tools are being thoroughly cleaned and inventory is being taken of every item on hand. The two enormous "wreckers" are being checked for any loose connections of any kind. This afternoon they will be washed and greased. Every other truck will be carefully examined and washed, also.

On Sunday, July 6, Company E will receive 30 dra

HEARTBREAK HONEYMOON

YESTERDAY Henry and Luella Pell have not been married long—only long enough for a large bluebottle to get into the honey. For Marie Mason, who threw Henry over in the old home town, is now a first rate radio star, and she has asked the Pells to hear her broadcast, and now is talking very, very earnestly to Henry while Luella and Tommy McIntyre dance. Luella can't quite like it all

Chapter Seven

LONELY WIFE

BUT Marie declined to dance, when Tommy invited her to.

"Tired?" Tommy asked.

"No," said Marie "But we think it would be nice to move on to a quieter place, where we can talk Henry and I want to go with our reminiscing"

"But I thought you said this was no time for that," Luella reminded.

Marie shrugged, and laughed lightly.

"Luella, darling," she said, "you mustn't take people so literally"

"Yes, darling," said Luella. And then "But why move on? I thought you two looked awfully cozy and comfy sitting here."

"Too many interruptions," said Henry "People forever coming up to speak to Marie and ask for her autograph"

They got their wraps and coats They went up to a little Hungarian Cafe in the West Seventies They stayed there until after two o'clock in the morning. Marie and Henry talked—talked—talked. Luella and Tommy stoked and danced, and sometimes sat in perfect silence, thinking, thinking. They would probably have stayed longer—the four of them—if Luella hadn't fully reminded Henry that he had to be at the office at nine.

"My darling's out to make a name for himself," she said. "He can't do that by sitting in cafes all night. Can you, Henry?"

"No," said Henry shortly "All right, let's break it up."

They parted after an outburst of plans to get together often, to do this, and that, and the other thing

Later, at home and in bed, Henry said. "They're a grand pair, aren't they, honey? Marie and Tommy?"

Luella said nothing Henry turned toward her.

"Don't you think so, Luella?" he asked.

"Yes," said Luella. "They're quite grand. Only I think it's awful the way Marie treats Tommy."

"How do you mean?"

"Neglecting him like she does."

"Nonsense!" said Henry. "And listen, honey, this is New York, not our old hometown—so don't go getting worked up about what people do or don't do—how they act—and all that."

They were silent for a time. Then Luella moved as close as she possibly could to Henry.

"Hold me close, Henry," she said. The old panicky feeling was trying to possess her—that old feeling that perhaps she couldn't compete with a girl like Marie Mason "Hold me close, Henry Don't let me go—ever"

"Luella sweet," said Henry very softly. His arms were about her, he was holding her face against his cheek. "Luella, I believe you are crying!"

"D-d-don't be silly," said Luella. Henry kept on holding her to him

"What do you mean, asking me not to let you go—ever?" he wanted to know

"I don't know just why I said that," Luella admitted. "Just the silly remark of a woman—in love"

Henry suddenly remembered the look in Marie's eyes And the memory disturbed him. He tightened the arms that were about Luella.

"Don't you ever let me go," he said huskily "Don't ever let me get away from you."

"I won't," said Luella fiercely. "I won't"

Henry was hers, and no one was ever going to take him away from her Never—never—never. . .

Dinner for Four

The days following the broadcast seemed to move on swift wings, so far as Henry Pell was concerned; but not for Luella. Now that the apartment was all settled, and there was nothing urgent to occupy her time, she experienced many a lonely, home-sick hour. She visited museums and art galleries, and attended an occasional matinee, but always alone. Sometimes she was so desperate for company that she was tempted to walk up to total strangers and invite them to go places with her.

"Those wives of your business associates certainly aren't in a hurry to call on me," she said to Henry one evening. "Honestly, Henry, I haven't visited with anyone in so long, I—I—feel like an alien or something"

"I'm sorry," Henry said sympathetically. "But they'll get around to it sooner or later You see, honey, most of them live in the suburbs, and have babies. Wait until summer weather sets in and they'll be inviting us out for week-ends."

And she went on with her knitting, wondering just what sort of young Britisher would eventually wear the sweater she was making, even wondering somewhat morbidly if he would be wearing it when his plane was shot down.

Then, at last, came the night of the dinner. Marie had a free evening, and so had Tommy. And now everything was in readiness for the Pells' first evening at playing hosts. Luella had engaged a colored woman to help her, although she had insisted upon doing practically all the cooking herself

"Lawsy, Miss Pell," said Patsy, the colored woman, "to look at you-all, so pretty like, I'd sure never think you-all could cook"

Luella looked up from re-arranging the deep red roses in the cut-glass bowl

"Oh, we Southerners surprise people with the things we can do with our supposedly useless little hands," she said. "You ought to know that yourself, being from Georgia."

"Yas'm," said Patsy "But so many of us Southern folks change and gets sorter careless-like, sorter get the Yankee-ways when we get up here. She glanced at her reflection in the mantel mirror. "Do I look all right, Miss Pell, wearing this frilly cap?"

"You look positively beautiful, Patsy," said Luella. "If you serve the dinner as well as you look, Mr. Pell and I will be everlastingly grateful to you; and I'll see that he gives you a little something extra."

Henry came in while she was getting into her dainty underthings.

"Hurry out of that bathroom, darling!" he called

"Coming!" said Luella, joining him. "Hurry yourself, you old slowpoke" She gave him a quick kiss. "Get showered and shaved Then you'd better mix the cocktails. I've put the ingredients on the kitchen table. When you're through, put the shaker in the ice box."

"Yes'm," said Henry "Only I'll mix the drinks before I get dolled up. So they'll be cooling."

He went whistling out to the kitchen.

Luella got out fresh socks, shorts, and a shirt for Henry She laid these upon the bed and began to disrobe. She then went into the bathroom

Luella had just finished her dressing when the telephone bell rang.

"It's for you-all, Miss Pell!" Patsy called.

"Thank you, Patsy," Luella picked up the receiver.

It was Marie calling.

Important Man

"Darling," she said, "do forgive me for calling you like this I know you must be busy preparing dinner, but —"

"For goodness' sake, Marie, don't tell me you're not coming!" Luella cut in.

"Of course I'm coming," said Marie.

"Well, that's a relief! Dinner's all prepared"

"I had to meet a very important radio man for cocktails," Marie went on. "We're down in a hotel lounge. And what I'm calling for is to ask if I may invite him up, for after dinner, you know, I think Henry should meet him by all means. He's nice, too. You'll like him

"Invite him up, of course," said Luella. "I'm sorry it's too late to ask him for dinner."

"That's all right. He's got an engagement Will nine-thirty be all right?"

"Yes. We'll be through dinner by then, if you're not late. Henry's going to make some mint julips later. And there'll be one for your friend, Mr. er—"

"Rector is his name," said Marie. "Malcolm Rector."

"Very well, there'll be a julip for Mr. Rector I'll even save him an order of Brown Betty pudding."

"Thanks a lot, darling! That will be terribly sweet of you Remember, he's important and we're doing it all for Henry."

"Yes, I'll remember"

And as she turned from the telephone a moment later Luella felt annoyed. That "we" sort of rankled.

"All right, Henry," she called, "the bathroom's yours!"

Henry hurried past her.

"That was Marie who telephoned," Luella said. "She's bringing up a Mr. Rector. He's important or something"

"Not Malcolm Rector?" Henry said

"Yes, I think she did say his first name was Malcolm."

"Say, this is a break! Do you know who he is, darling?"

"No idea—except he's important"

"I'll say he's important!" said Henry. "He's one of the biggest stockholders in the radio business. He's got a yacht, believe it or not—and scads of money. Maybe he'll like us and invite us for a yachting trip along the Sound. Picture us on a yacht, Luella!"

"I'm picturing us," said Luella without enthusiasm. What on earth did one wear on a yacht? "Henry, do hurry! The guests will be here before you're half dressed."

"Okay, beautiful!" Henry turned on the shower "I ought to sell him a nice interest in some of the land holdings I'm handling."

Luella fluffed the red-gold curls that were piled on top of her head

"Sometimes I get all mixed up," she said.

"How do your mean?" Henry called

"I never am sure whether it's all just for business reasons or whether it's for a good time that one meets people in New York."

"Both!" Henry laughed Then he started singing.

Luella sighed, gave a last look at her reflection, and went out to give the living-room one more going-over. It was perfect, she thought; homelike and charming.

And so was the fact that the very important Mr. Rector was in the offing.

To be continued

Don't Stay FAT and Unattractive

Read How Many Women Lose Fat Promptly—Safely! No Harmful Drugs.

If you are overweight, try this easy, sensible way to take off fat

Get on the scales today and see how much you weigh, then get a bottle of Kruschen Salts (a famous English formula) which will last 4 weeks and is inexpensive. Take one half teaspoonful in a glass of water every morning before breakfast Cut out pastry and fatty meats—go light on white bread, potatoes, butter, and cream and when you have finished the first bottle, weigh yourself again.

Now you'll know the safe, sensible way to lose ugly fat.

Ask any druggist for a bottle of Kruschen Salts, plain or new effervescent —sparkling—pleasant and start today to make an honest effort to lose fat. Satisfaction guaranteed or money back. People's Drug Store. Bender's Cut Rate Store.

CREMER'S Florist Phones 224-671 Hanover

FOOT SPECIALIST DR. FRANK T. WATSON 107 E. Middle Street GETTYSBURG, PA.

ADAPTED TO DEFENSE

Lancaster, Pa., July 3 (AP) — Glant linoleum presses at the Lancaster plant of Armstrong Cork Company are being adapted for the stamping of aluminum airplane parts and officials said the company is negotiating with aircraft factories for sub-contracts Making of airplane parts will be Armstrong's second major step in defense work. Last year the company started manufacture of shells and turned out its first "educational" order for five thousand 75mm shells with 99.51 per cent accuracy.

ROACHES If Bothered With These Pests Get In Touch With E. E. BECK GREY GOOSE INN Gettysburg, Pa., Route 5 I contract the work and guarantee complete riddance.

Silver KIRK REED & BARTON GORHAM Chas. H. Shaffner JEWELER Watchmakers, Silversmiths 6 E. Market Street YORK, PA.

ATLANTIC Petroleum Products DELIVERED Direct to Your Farm Motor Oil, Fuel Oil Kerosene SCOTT BROS. Gettysburg, Pa.

RICHFIELD Go Places on the 4th with RICHFIELD Hi-Octane Gas and All Weather Motor Oil BLUE RIDGE SERVICE STATION York and Fourth Sts., Gettysburg

Relieves Pain of Periodic Female Weakness AND HELPS BUILD UP RED BLOOD! Lydia E. Pinkham's TABLETS (with added iron) have helped *thousands* of girls to relieve pain of functional monthly weakness. Pinkham's Tablets ALSO help build up red blood and thus aid in promoting MORE STRENGTH. *Worth trying!*

GOING PLACES TOMORROW? HAVE YOUR CAR LUBRICATED WASHED POLISHED AND FUELED WITH MOBILE GAS and OIL AT THE RED HORSE Service Station "U. S. Royal Tires" 249 York St., Gettysburg

Newspapers Magazines Comic Books Magazines Delivered at no Extra Cost GETTYSBURG NEWS AGENCY "At Faber's on the Square" Call 10-Z

BREYER'S FRESH PEACH ICE CREAM AT FABER'S "ON THE SQUARE" Phone 10-Z Gettysburg.

! ! ! ! ! Profession of precision!

Minute measurements . . . hairbreadth accuracy . . . our pharmacist is precise. When your doctor writes a prescription for you, both you and he can be confident that we will compound it exactly as written. That is comforting knowledge in times of sickness, and you can also be sure of rapid, efficient service.

Rapid free delivery . . . Telephone 305-W

PEOPLES DRUG STORE GETTYSBURG, PA. A HALF CENTURY OF DEPENDABLE SERVICE

These REA & DERICK WEEK END SPECIALS!

Fresh Orange Slices 10c lb. | Borden's Wrapped Caramels 11c lb. | 10c Lux Toilet Soap 4 for 19c | 10c Cashmere Bouquet Soap 4 for 26c | Bathing Caps 10c and up

35c Squibb's Sunburn Cream 29c
75c Sealed Beam Flashlight 39c
Camp Jugs . . . . . 89c and up
Picnic Plates . . . . . 10c pack
Rubber Balls . . . . . 10c - 25c - 60c
Sutra — Prevents Sun Burning 65c
10-oz. J. J. Baby Talc 39c
Pt. Vacuum Bottles 79c
J. & J. Vacation First Aid Kit 39c
Travel Electric Fans . . . . . at $1.29
Packette Folding Ft. Syringe 98c
Lentheric's Iceberg Bouquet $1.25
5c Powder Puffs 3c

New! Twice AS MANY TUFTS IN A SMALL HEAD FOR DOUBLE-POWER CLEANSING! Pepsodent "50-TUFT" TOOTH BRUSH 47c

SHAMPOO BARGAIN WILDROOT SHAMPOO BIG 6oz BOTTLE 50c SIZE 29¢

New, Safe, Modern Antiseptic Pine-O-Swiss A pewerful germicide with a pleasant pine fragrance. Can not burn hands. Also safe and pleasant for feminine hygiene. 23c - 45c - 89c

HOLD YOUR PARTNER! Arthur Murray's Dance Teachers Prefer ODO-RO-NO CREAM 31c

KOTEX package of 12 Regular 25c | Junior 2 for 49c | Super

$1.20 Lydia Pinkham Veg. Comp. 84c
50c Phillips' Milk of Magnesia 28c
50c Dr. Lyons' Tooth Powder 29c
10c Cakes Life Buoy Soap . . . . . 4 for 19c
60c Calif. Syrup of Figs 34c
$1.00 Ironized Yeast Tablets 67c
100 Caroid and Bile Tablets 73c

Be Wise—Try ALKA-SELTZER Try it for Quick Relief from HEADACHES, COLD SYMPTOMS, SOUR STOMACH, ACID INDIGESTION and MORNING MISERY Also Served at Soda Fountains 60c Size 49c

KODAK FILM
- Popular Sizes
- Fresh Stocks

Bring Your Films Here for . . . DEVELOPING and PRINTING

VERICHROME Kodak GETS THE PICTURE

REA & DERICK INC CUT RATE STORES CENTER SQUARE GETTYSBURG, PA.

POPEYE

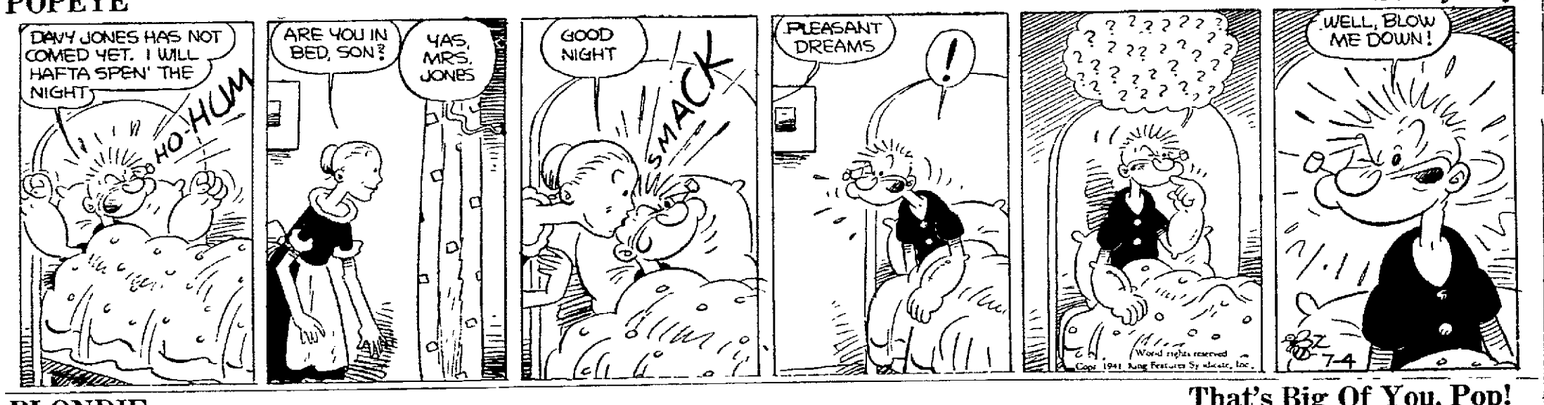

Sonny Boy!

BLONDIE

That's Big Of You, Pop!

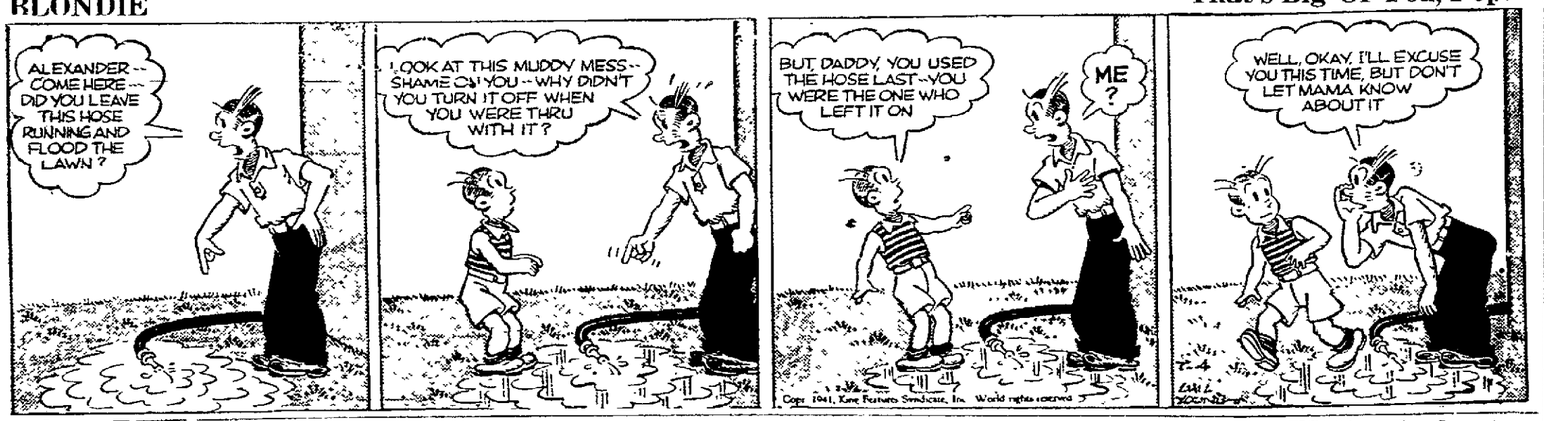

SCORCHY SMITH

White Elephant

HEARTBREAK HONEYMOON

YESTERDAY: Henry and Luella Pell have not been married long—only long enough for a large bluebottle to get into the honey. For Marie Mason, who threw Henry over in the old home town, is now a first rate radio star, and she has asked the Pells to hear her broadcast, and now is talking very, very earnestly to Henry while Luella and Tommy McIntyre dance. Luella can't quite like it all.

Chapter Seven

LONELY WIFE

BUT Marie declined to dance, when Tommy invited her to.

"Tired?" Tommy asked.

"No," said Marie. "But we think it would be nice to move on to a quieter place, where we can talk. Henry and I want to go with our reminiscing."

"But I thought you said this was no time for that," Luella reminded.

Marie shrugged, and laughed lightly.

"Luella, darling," she said, "you mustn't take people so literally."

"Yes, darling," said Luella. And then: "But why move on? I thought you two looked awfully cozy and comfy sitting here."

"Too many interruptions," said Henry. "People forever coming up to speak to Marie and ask for her autograph."

They got their wraps and coats. They went up to a little Hungarian Cafe in the West Seventies. They stayed there until after two o'clock in the morning. Marie and Henry talked—talked—talked. Luella and Tommy stoked and danced, and sometimes sat in perfect silence, thinking, thinking. They would probably have stayed longer—the four of them—if Luella hadn't fully reminded Henry that he had to be at the office at nine.

"My darling's out to make a name for himself," she said. "He can't do that by sitting in cafes all night. Can you, Henry?"

"No," said Henry shortly. "All right, let's break it up."

They parted after an outburst of plans to get together often, to do this, and that, and the other thing.

Later, at home and in bed, Henry said: "They're a grand pair, aren't they, honey? Marie and Tommy?"

Luella said nothing. Henry turned toward her.

"Don't you think so, Luella?" he asked.

"Yes," said Luella. "They're quite grand. Only I think it's awful the way Marie treats Tommy."

"How do you mean?"

"Neglecting him like she does."

"Nonsense!" said Henry. "And listen, honey, this is New York, not our old hometown—so don't go getting worked up about what people do or don't do—how they act—and all that."

They were silent for a time. Then Luella moved as close as she possibly could to Henry.

"Hold me close, Henry," she said. The old panicky feeling was trying to possess her—that old feeling that perhaps she couldn't compete with a girl like Marie Mason. "Hold me close, Henry. Don't let me go—ever."

"Luella sweet," said Henry very softly. His arms were about her, he was holding her face against his cheek. "Luella, I believe you are crying!"

"D-d-don't be silly," said Luella. Henry kept on holding her to him.

"What do you mean, asking me not to let you go—ever?" he wanted to know.

"I don't know just why I said that," Luella admitted. "Just the silly remark of a woman—in love."

Henry suddenly remembered the look in Marie's eyes. And the memory disturbed him. He tightened the arms that were about Luella.

"Don't you ever let me go," he said huskily. "Don't ever let me get away from you."

"I won't," said Luella fiercely. "I won't."

Henry was hers, and no one was ever going to take him away from her. Never—never—never. . . .

Dinner for Four

The days following the broadcast seemed to move on swift wings, so far as Henry Pell was concerned; but not for Luella. Now that the apartment was all settled, and there was nothing urgent to occupy her time, she experienced many a lonely, home-sick hour. She visited museums and art galleries, and attended an occasional matinee, but always alone. Sometimes she was so desperate for company that she was tempted to walk up to total strangers and invite them to go places with her.

"Those wives of your business associates certainly aren't in a hurry to call on me," she said to Henry one evening. "Honestly, Henry, I haven't visited with anyone in so long, I—I—feel like an alien or something."

"I'm sorry," Henry said sympathetically. "But they'll get around to it sooner or later. You see, honey, most of them live in the suburbs, and have babies. Wait until summer weather sets in and they'll be inviting us out for week-ends."

And she went on with her knitting, wondering just what sort of young Britisher would eventually wear the sweater she was making, even wondering somewhat morbidly if he would be wearing it when his plane was shot down.

Then, at last, came the night of the dinner. Marie had a free evening, and so had Tommy. And now everything was in readiness for the Pells' first evening at playing hosts. Luella had engaged a colored woman to help her, although she had insisted upon doing practically all the cooking herself.

"Lawsy, Miss Pell," said Patsy, the colored woman, "to look at you-all, so pretty like, I'd sure never think you-all could cook."

Luella looked up from re-arranging the deep red roses in the cut-glass bowl.

"Oh, we Southerners surprise people with the things we can do with our supposedly useless little hands," she said. "You ought to know that yourself, being from Georgia."

"Yas'm," said Patsy. "But so many of us Southern folks change and gets sorter careless-like, sorter get the Yankee-ways when we get up here. She glanced at her reflection in the mantel mirror. "Do I look all right, Miss Pell, wearing this frilly cap?"

"You look positively beautiful, Patsy," said Luella. "If you serve the dinner as well as you look, Mr. Pell and I will be everlastingly grateful to you; and I'll see that he gives you a little something extra."

Henry came in while she was getting into her dainty underthings.

"Hurry out of that bathroom, darling!" he called.

"Coming!" said Luella, joining him. "Hurry yourself, you old slowpoke." She gave him a quick kiss. "Get showered and shaved. Then you'd better mix the cocktails. I've put the ingredients on the kitchen table. When you're through, put the shaker in the ice box."

"Yes'm," said Henry. "Only I'll mix the drinks before I get dolled up. So they'll be cooling."

He went whistling out to the kitchen.

Luella got out fresh socks, shorts, and a shirt for Henry. She laid these upon the bed and began to disrobe. She then went into the bathroom.

Luella had just finished her dressing when the telephone bell rang.

"It's for you-all, Miss Pell!" Patsy called.

"Thank you, Patsy," Luella picked up the receiver.

It was Marie calling.

Important Man

"Darling," she said, "do forgive me for calling you like this. I know you must be busy preparing dinner, but —"

"For goodness' sake, Marie, don't tell me you're not coming!" Luella cut in.

"Of course I'm coming," said Marie.

"Well, that's a relief! Dinner's all prepared."

"I had to meet a very important radio man for cocktails," Marie went on. "We're down in a hotel lounge. And what I'm calling for is to ask if I may invite him up, for after dinner, you know, I think Henry should meet him by all means. He's nice, too. You'll like him.

"Invite him up, of course," said Luella. "I'm sorry it's too late to ask him for dinner."

"That's all right. He's got an engagement. Will nine-thirty be all right?"

"Yes. We'll be through dinner by then, if you're not late. Henry's going to make some mint julips later. And there'll be one for your friend, Mr. er—"

"Rector is his name," said Marie. "Malcolm Rector."

"Very well, there'll be a julip for Mr. Rector. I'll even save him an order of Brown Betty pudding."

"Thanks a lot, darling! That will be terribly sweet of you. Remember, he's important and we're doing it all for Henry."

"Yes, I'll remember."

And as she turned from the telephone a moment later Luella felt annoyed. That "we" sort of rankled.

"All right, Henry," she called, "the bathroom's yours!"

Henry hurried past her.

"That was Marie who telephoned," Luella said. "She's bringing up a Mr. Rector. He's important or something."

"Not Malcolm Rector?" Henry said.

"Yes, I think she did say his first name was Malcolm."

"Say, this is a break! Do you know who he is, darling?"

"No idea—except he's important."

"I'll say he's important!" said Henry. "He's one of the biggest stockholders in the radio business. He's got a yacht, believe it or not—and scads of money. Maybe he'll like us and invite us for a yachting trip along the Sound. Picture us on a yacht, Luella!"

"I'm picturing us," said Luella without enthusiasm. What on earth did one wear on a yacht? "Henry, do hurry! The guests will be here before you're half dressed."

"Okay, beautiful!" Henry turned on the shower. "I ought to sell him a nice interest in some of the land holdings I'm handling."

Luella fluffed the red-gold curls that were piled on top of her head.

"Sometimes I get all mixed up," she said.

"How do your mean?" Henry called.

"I never am sure whether it's all just for business reasons or whether it's for a good time that one meets people in New York."

"Both!" Henry laughed. Then he started singing.

Luella sighed, gave a last look at her reflection, and went out to give the living-room one more going-over. It was perfect, she thought; homelike and charming.

And so was the fact that the very important Mr. Rector was in the offing.

To be continued

Don't Stay FAT and Unattractive

Read How Many Women Lose Fat Promptly—Safely! No Harmful Drugs.

If you are overweight, try this easy, sensible way to take off fat.

Get on the scales today and see how much you weigh, then get a bottle of Kruschen Salts (a famous English formula) which will last 4 weeks and is inexpensive. Take one half teaspoonful in a glass of water every morning before breakfast. Cut out pastry and fatty meats—go light on white bread, potatoes, butter, and cream and when you have finished the first bottle, weigh yourself again.

Now you'll know the safe, sensible way to lose ugly fat.

Ask any druggist for a bottle of Kruschen Salts, plain or new effervescent—sparkling—pleasant and start today to make an honest effort to lose fat. Satisfaction guaranteed or money back. People's Drug Store. Bender's Cut Rate Store.

CREMER'S Florist
Phones 224-671 Hanover

FOOT SPECIALIST
DR. FRANK T. WATSON
107 E. Middle Street
GETTYSBURG, PA.

ADAPTED TO DEFENSE

Lancaster, Pa., July 3 (AP) — Giant linoleum presses at the Lancaster plant of Armstrong Cork Company are being adapted for the stamping of aluminum airplane parts and officials said the company is negotiating with aircraft factories for sub-contracts. Making of airplane parts will be Armstrong's second major step in defense work. Last year the company started manufacture of shells and turned out its first "educational" order for five thousand 75mm. shells with 99.51 per cent accuracy.

ROACHES
If Bothered With These Pests Get In Touch With
E. E. BECK
GREY GOOSE INN
Gettysburg, Pa., Route 5
I contract the work and guarantee complete riddance.

Silver
KIRK
REED & BARTON
GORHAM
Chas. H. Shaffner
JEWELER
Watchmakers, Silversmiths
6 E. Market Street
YORK, PA.

ATLANTIC
Petroleum Products
DELIVERED
Direct to Your Farm
Motor Oil, Fuel Oil
Kerosene
SCOTT BROS.
Gettysburg, Pa.

RICHFIELD
Go Places on the 4th with
RICHFIELD
Hi-Octane Gas
and
All Weather Motor Oil
BLUE RIDGE
SERVICE STATION
York and Fourth Sts., Gettysburg

Relieves Pain of Periodic
Female Weakness
AND HELPS BUILD UP RED BLOOD!
Lydia E. Pinkham's TABLETS (with added iron) have helped *thousands* of girls to relieve pain of functional monthly weakness. Pinkham's Tablets ALSO help build up red blood and thus aid in promoting MORE STRENGTH. *Worth trying!*

GOING PLACES TOMORROW?
HAVE YOUR CAR
LUBRICATED
WASHED
POLISHED
AND FUELED WITH
MOBILE GAS and OIL
AT THE
RED HORSE Service Station
"U. S. Royal Tires"
249 York St., Gettysburg

Newspapers
Magazines
Comic Books
Magazines Delivered at no Extra Cost
GETTYSBURG NEWS AGENCY
"At Faber's on the Square"
Call 10-Z

BREYER'S
FRESH
PEACH
ICE CREAM
AT
FABER'S
"ON THE SQUARE"
Phone 10-Z Gettysburg

! ! ! ! !
Profession of precision!
Minute measurements . . . hairbreadth accuracy . . . our pharmacist is precise. When your doctor writes a prescription for you, both you and he can be confident that we will compound it exactly as written. That is comforting knowledge in times of sickness, and you can also be sure of rapid, efficient service.
Rapid free delivery . . .
Telephone 305-W

PEOPLES DRUG STORE
GETTYSBURG, PA.
A HALF CENTURY OF DEPENDABLE SERVICE

You will want to CELEBRATE with
These REA & DERICK WEEK END SPECIALS!

Fresh Orange Slices	Borden's Wrapped Caramels	10c Lux Toilet Soap	10c Cashmere Bouquet Soap	Bathing Caps
10c lb.	11c lb.	4 for 19c	4 for 26c	10c and up

35c Squibb's Sunburn Cream	29c
75c Sealed Beam Flashlight	39c
Camp Jugs	89c and up
Picnic Plates	10c pack
Rubber Balls	10c - 25c - 60c
Sutra — Prevents Sun Burning	65c
10-oz. J. J. Baby Talc	39c
Pt. Vacuum Bottles	79c
J. & J. Vacation First Aid Kit	39c
Travel Electric Fans	at $1.29
Packette Folding Ft. Syringe	98c
Lentheric's Iceberg Bouquet	$1.25
5c Powder Puffs	3c

New! Twice AS MANY TUFTS IN A SMALL HEAD FOR DOUBLE-POWER CLEANSING!
Pepsodent "50-TUFT" TOOTH BRUSH 47c

SHAMPOO BARGAIN
WILDROOT SHAMPOO
BIG 6oz BOTTLE
50c SIZE 29¢

HOLD YOUR PARTNER!
Arthur Murray's Dance Teachers Prefer
ODO-RO-NO CREAM
31c

LISTERINE ANTISEPTIC for DANDRUFF
LARGEST SIZE 59¢

New, Safe, Modern Antiseptic
Pine-O-Swiss
A powerful germicide with a pleasant pine fragrance. Can not burn hands. Also safe and pleasant for feminine hygiene.
23c - 45c - 89c

KOTEX

package of 12 Regular 25c | Junior 2 for 49c | Super

Be Wise—Try ALKA-SELTZER
Try It For Quick Relief From HEADACHES, COLD SYMPTOMS, SOUR STOMACH, ACID INDIGESTION and MORNING MISERY
60c Size 49c
Also Served at Soda Fountain

$1.20 Lydia Pinkham Veg. Comp.	84c
50c Phillips' Milk of Magnesia	28c
50c Dr. Lyons' Tooth Powder	29c
10c Cakes Life Buoy Soap	4 for 19c
60c Calif. Syrup of Figs	34c
$1.00 Ironized Yeast Tablets	67c
100 Caroid and Bile Tablets	73c

KODAK FILM
Popular Sizes
Fresh Stocks
Bring Your Films Here for . . .
DEVELOPING and PRINTING
VERICHROME Kodak GETS THE PICTURE

REA & DERICK INC
CUT RATE STORES
CENTER SQUARE GETTYSBURG, PA.

POPEYE — Sonny Boy!

BLONDIE — That's Big Of You, Pop!

SCORCHY SMITH — White Elephant

CLASSIFIED ADVERTISEMENTS

COST

The rate for all classified advertisements, except political is ONE CENT PER WORD A DAY, but no advertisements will be accepted for less than 25c.

Advertisement of political nature are 4c a word.

All classified advertisements should be in by 11 A. M. to insure publication. Phone 640

FOR SALE GENERAL

FOR SALE: LARGE FOUR-drawer cherry bureau. Paul Heller's store, Bendersville.

FOR SALE: SLAB AND OFF-FALL wood. $1.50 and $3.50 per cord. Boyer's Rake Factory, one mile south of Biglerville.

FOR SALE: ELECTRIC REFRIGERATOR, A-1 condition. Shaner's Electric Service.

FOR SALE: PAIR TWO YEARling male mules. Luther S. Myers, between Cross Keys and Hampton.

FOR SALE: WHITE ENAMELED National cash register, used only nine months. Apply Myers Market, Carlisle street.

FOR SALE: GOOD USED COAL ranges, $35.00 up; used washers, $20.00 up; used radios, $5.00 up; several good used oil ranges, $10.00 up. Ditzler & Trostle, Carlisle St., Gettysburg.

FOR CITY OR BUNGALOW: special velour davenport suites, $10.00; special large velour overstuffed living room suites, $15.00; odd overstuffed chairs, $3.00; studio couches, $10.00; beds, $2.00; buffets, $3.00; tables, $3.00; go-carts, $5.00; oil stoves, $3.00 up; refrigerators, $3.00; felt base rugs, $2.00. Many other bargains. Trade-In Furniture Exchange, 55 West Clark, rear York Supply Company.

FOR SALE: 7x7 TAN UMBRELLA tent, mosquito proof. 144 Hanover street.

FOR SALE: HEAVY BROILERS. Roy Heckenluber.

FOR SALE: NEW AND USED electric pumps and water systems. J. D. Clapsaddle, Gettysburg R. 1. Phone 270-R-3.

REAL ESTATE

FOR SALE: DOUBLE HOUSE, 236-238 Buford avenue, excellent condition, price reasonable. T. N. Boate, 408 Radnor street, Harrisburg, Penna.

IF YOU WANT TO BUY OR SELL real estate see Mary Ramer.

USED CARS FOR SALE

FOR SALE: STATION WAGON, 1937 Ford, $375.00; 1937 Ford sedan, $195.00. In good condition. Write box "281," Times office.

FOR SALE: 1929 CHEVROLET coach, good condition. Apply 114 Steinwehr avenue.

FOR RENT

FOR RENT: MODERN APARTment in Weaver building. Apply Hotel Gettysburg.

FOR RENT: IMMEDIATELY, SIX room house, 334 York street. W. A. Taughinbaugh, 128 York street.

STORE ROOM OCCUPIED BY Helen Kay Shop. 28 Chambersburg St.

MOUNTAIN COTTAGES IN CALEdonia section for rent. Phone 116-W. Harry Wentz, 222 York St.

A GOOD SAVER IS A GOOD SERVER

You'll find out the service of the Classified Ads when you realize their saving.

READ THEM TODAY

FOR RENT

FOR RENT: TWO-ROOM, NON-housekeeping apartment, furnished or unfurnished. Hotel Gettysburg.

FOR RENT: FIVE ROOM APARTment, Carlisle street. First National Bank, Gettysburg, executor, estate, W. F. Gilliland, deceased.

FOR RENT: FRONT, CORNER apartment, 5 rooms and bath in Rex apartments. Apply Warren Chevrolet Sales. Phone 424-W.

FOR RENT: PLEASANT FURnished front room, conveniences. Light housekeeping allowed. Apply Miss Wills, 141 Baltimore St.

FOR RENT: DESIRABLE FURnished rooms, centrally located. Women preferred. Apply Times office.

FOR RENT: APARTMENT. APPLY at Kendlehart's Cigar Store.

FOR RENT: FURNISHED BEDrooms. 216 Chambersburg street.

APARTMENT, TWO ROOMS AND bath, two large cloak closets, suitable for one person, centrally located, modern conveniences. Apply Times office.

FOR RENT: SIX ROOM HOUSE, possession on or before August 1st. Lake Reaver, 420 West Middle St.

HELP WANTED

THE PENNSYLVANIA STATE EMPLOYMENT SERVICE desires to interview persons who have the following experience and qualifications:

Cherry pickers, unlimited number of openings in all localities—very urgent
Dishwasher, white or colored, male
Waitress, over 21
Painters, gen. constr. work
Plumbers, gen. constr. work
Housekeepers, live in, Gbg. and vicinity
Sewing machine oprs., female over 21
Carpenters, journeyman, new and repair work
Silk spinners, male, over 18
Silk winders, male, over 18
Counterman, male, white, over 21
Clerical workers, permanent pos., over 21
Sales clerks, male or female
Farm hands, single or married, various locations
Service station attendant, no expr. required
Fancy stitcher, female, over 18
Auto mechanic, age open, local garage
Salesman, insurance, local

All unemployed persons and those seeking employment should report immediately to the PENNSYLVANIA STATE EMPLOYMENT SERVICE, 100 York street, Gettysburg. This office will be closed July 4th and 5th but orders will be accepted over the telephone on July 5th; telephone No. is 220. Note: Summer working hours are from 8 a. m. to 4:30 p. m. daily. Saturday 8 a. m. to 11 a. m.

WANTED: COOK FOR NINE months beginning September 14th for approximately 25 students. Write box 278, Times office.

WANTED

WANTED: SEVERAL CARLOADS green apple logs. How many have you for sale? Logs must measure 13 inches in diameter or over, length 3 feet or more. For further information address J. Ray Anderson, Stewartstown, York Co., Pa.

WANTED: THREE ROOM APARTment. Centrally located. Apply Miss Wills, 141 Baltimore street.

POSITION WANTED

WANTED: COMBINING, WHEAT and oats. Harry Luckenbaugh, Baltimore pike. Telephone 946-Y-2.

BABY CHICKS--HATCHING

FOR SALE: 300 BARRED ROCK baby chicks (Parks strain) for Saturday, July 5th; also 2½ lb. Leghorn cockerels. Phone 931-R-21, J. Earl Plank.

FOR SALE: YEAR OLD BARRED rock chickens. 524 Carlisle St.

FOR SALE: WHITE LEGHORN and Barred Rock baby chicks, Saturday, June 28th and July 4th; also 2¼ lb. Leghorn cockerels. J. Earl Plank, 931-R-21.

LOST

LOST: ABOUT $40.00 IN BIGLERville Saturday afternoon. Reward if returned to Robert Kieffer, York Springs, R. 2.

MISCELLANEOUS

COOK WITH ESSOTANE METered gas anywhere. H. D. Lower, Guernsey, phone Biglerville 142-R-3.

RADIO REPAIRING, ALL MAKES and models, Baker's Battery Service, opposite Post Office.

HIGH FIDELITY AMPLIFIERS for fairs, picnics, reunions, festivals, bingo, etc. For details see John W. Duttera, Gettysburg, Route 4. Phone New Oxford 71-R-11.

FESTIVAL, JULY 12, FOR THE benefit of the Methodist Church of Hunterstown. Refreshments and music.

BINGO PARTIES: FRIDAY nights ONLY. Mrs. Smith's Restaurant, private dining room. Chickens and country hams.

ARENDTSVILLE FIRE COMPANY will hold its annual festival, Arendtsville Park, July 19th. Entertainment — South Mountain Ramblers.

CHERRY PICKERS' TICKETS and punches in stock. Osborn Printing Company, Biglerville.

FESTIVAL: SATURDAY, AUGUST 23rd. Methodist Church, Orrtanna

REGULAR DINNERS SERVED weekdays, family style, 50 cents, all you can eat. Battlefield Hotel.

"500" CARD PARTY EVERY Tuesday night, 8:30. Barlow Fire Company. Good prizes.

LEGAL NOTICES

BIDS WANTED

The Board of School Directors of Menallen Township, Adams County, Pennsylvania, will receive bids for the transportation of a maximum number of forty-two (42) school children from the closed Cottage Hill School to the Wenksville Consolidated School, and return, a distance of about (14) miles. Bidder must agree to meet all requirements of the law.

Bids must be sealed, plainly marked "Transportation Bid" and be in the hands of the undersigned Secretary not later than July 11, 1941, at 7:30 P. M. Bids to be opened at a meeting of the board.

The Board reserves the right to reject any or all bids.

HAROLD E. TAYLOR,
Secretary, Biglerville
R. #1, Pennsylvania.

NOTICE IN DIVORCE

Louella M. Sprankle vs. Edward A. Sprankle. | NO. 231 APRIL TERM, 1940. LIBEL IN DIVORCE.

TO: EDWARD A. SPRANKLE, late of Adams County, Pennsylvania:

Please take notice that the undersigned has been appointed Master by the Court of Common Pleas of Adams County, Pennsylvania, to take testimony in the above case, and to make report thereof to the Court, and that he will sit for the purpose of his appointment at his office at No. 108 Baltimore Street, in the Borough of Gettysburg, Penna., on Saturday, July 19, 1941, at ten o'clock A. M., at which time you may appear and be heard with your witnesses if you so desire.

GEO. M. WALTER,
Master.

IN THE ORPHANS COURT OF ADAMS COUNTY, PENNSYLVANIA.

In re:
Estate of Augustus S. Sentz, late of Mount Joy Township, Adams County, Pennsylvania.

TAKE NOTICE

That the Register of Wills of Adams County, Pennsylvania has granted Letters of Administration c.t.a. unto Carroll A. Sentz, the undersigned Administrator, upon the Estate of Augustus S. Sentz, late of Mount Joy Township, Adams County, Pennsylvania. All persons having claims against said estate are requested to present the same to the undersigned or his attorney and all persons being indebted to said estate are notified hereby to promptly settle said indebtedness.

CARROLL A. SENTZ,
Administrator c.t.a.
Littlestown, Pennsylvania.

John P. Butt, Esq.,
Hotel Gettysburg Annex,
Gettysburg, Pennsylvania,
his attorney.

DEATHS

Joseph C. Brady

Joseph C. Brady, 55-year-old retired grocer, died at his home, 20 Second street, McSherrystown, Wednesday morning at 8 o'clock. The deceased was a son of the late Albert J. and Mary C. (Krichten) Brady.

Surviving are eight children, Mrs. Cyril Weaver and Mrs. Wilmer Gelman, McSherrystown, and Richard, Raymond, Lorena, Corrine, Robert and Jerome Brady, at home; four grandchildren, and four brothers, Leo and Robert Brady, McSherrystown; Charles A. Brady, Akron, Ohio, and Hugh F. Brady, Rochester, New York.

Funeral service on Saturday with a requiem high mass at 9 o'clock in St. Mary's Church, with the Very Rev. Patrick F. McGee, rector, as celebrant. Interment in St. Mary's cemetery, McSherrystown.

Services for Charles Dick

Funeral services for Charles Dick, 44, Gettysburg R. 2, who died in the Warner Hospital Sunday night after being fatally injured when the was struck by an automobile while riding a bicycle, were held this morning, meeting at the Bender Funeral Home at 8:30 o'clock with a mass at 9 o'clock in St. Francis Xavier Catholic Church conducted by the Rev. Father Mark E. Stock. Interment in the Catholic Cemetery.

The pallbearers were Charles Swisher, Clyde Topper, Henry Roth and Joseph Maguire.

Mrs. Sarah J. Stansbury

Mrs. Sarah Jane Stansbury, 83, widow of B. F. Stansbury, died at her home in Liberty township Wednesday morning from a complication of diseases.

The deceased was a native of Adams County, a daughter of the late James and Elizabeth (Davis) Conner.

Her only survivor is a sister, Miss Mary Conner, at home.

Funeral services from the Elias Lutheran Church, Emmitsburg, Saturday afternoon at 2:30 o'clock, conducted by the Rev. Philip Bower. Interment in Mountain View Cemetery, Emmitsburg.

Miss Margaret Nancy Day

Miss Margaret Nancy Day, 81, died Wednesday evening at 11:20 o'clock at the home of her sister, Mrs. Mary A. Cleaver, York Springs. A complication of diseases caused death.

Miss Day had spent all her life in York Springs and for the last nine years made her home with Mrs. Cleaver. The deceased had been a member of the York Springs Lutheran Church for many years. She was a daughter of the late John W. and Margaret (Creamer) Day.

Surviving are two sisters, Mrs. Cleaver at whose home she died, and Mrs. Lillie Kessler, York Springs, and a number of nieces and nephews.

Funeral services Saturday afternoon at 2:30 o'clock from the Pittenturf Funeral Home with the Rev. Lester M. Utz, her pastor, officiating. Interment in Sunnyside Cemetery at York Springs. Friends may call on Friday evening at the Pittenturf Funeral home.

Sam H. Harris

New York, July 3 (AP) — Sam H. Harris, 69, one of Broadway's most successful theatrical managers and producers, died today at his hotel apartment.

USO Drive In County Nears Half-Way Mark

The USO drive total for Adams county neared the half-way mark today with contributions for the last three days of $44.42 bringing the total to date up to $728.92. The goal for Adams county is $1,500.

Today's list of totals by communities follows: Gettysburg, $464.92; McSherrystown, $54; Biglerville, $50; Fairfield, $26; Littlestown, $18; York Springs, $15; Abbottstown, $14; Arendtsville and East Berlin, $13 each; Gardners, $12; Bonneauville, $10; Cashtown, $9; Aspers, $7; New Oxford, $6; Hanover, $5; Bendersville and Flora Dale, $3 each; Bermudian and McKnightstown, $2 each, and Orrtanna and Table Rock, $1 each.

Harrisburger Killed After Slugging Woman

Harrisburg, July 3 (AP)—A man fleeing after slugging an elderly woman en route to a hospital for treatment and robbing her of her purse was shot dead here early today by Officer Patrick Taylor, Dauphin County Coroner Earl H Grim said

He identified the man as Mike (Slick) Scott, 43, Harrisburg, a former WPA worker. Grim said that Scott struck Mrs. Cora Curns, 67, with a homemade blackjack and her screams brought Taylor who fired once when the man attempted to flee.

Mrs Curns was taken to a hospital for treatment of bruises on her right arm.

Army Calls 4,440 From State, July 25-Aug. 8

Harrisburg, July 3 (AP) — The U S Army called on Pennsylvania today to send 4,440 men to military stations between July 25 and August 8 for final physical examinations

The men—3,816 white and 624 negro—report to stations at Philadelphia, Scranton, Wilkes-Barre, Harrisburg, Williamsport, Altoona, Erie and Pittsburgh

Those approved for general military service by Army doctors will be ordered to report later for induction at Fort Meade, Maryland, New Cumberland, Pa., and Fort Lee, Virginia.

Breckenridge Long's Address

The address prepared by Breckenridge Long, assistant Secretary of State, for delivery at the Longstreet memorial site dedication on the Battlefield on Tuesday, is printed in full below. Mr. Long, who represented the President of the United States, was prevented from delivering the speech due to a rainstorm disrupting the program.

The speech follows:

"We are assembled today to participate in the arrangement for a memorial to James Longstreet, General in the Army of the Confederacy, one of its most distinguished sons, one of its outstanding military leaders, subsequently a patriotic servant of the re-united country, and a courageous American.

"He and those who participated in the epochal struggle in this valley and over these hillsides contributed all unconsciously, to the solidification of a great nation. On this Battlefield of Gettysburg was born the modern United States. The sons of those who struggled here have lived to rebuild a divided nation, to unify a variety of thought, to provide a more equitable distribution of the opportunities of life, to evolve a national purpose.

"These seeds were planted at Gettysburg. Here they were sanctified with the blood of contending brothers. And here again on the scene of Gettysburg the flower of those seeds is heralded by the name 'America.'

Land of Peace

"When we say 'America' we mean a land of plenty and of peace, a land of happiness and of contentment, a land of fair dealing at home and of honorable contacts with other lands. But we in America realize that much as we love peace we cannot really enjoy peace if the rest of the world is at war; that as much as we desire happiness we cannot really be happy when sorrow and suffering run rampant through the world and threaten our own domestic order; that we can have no assurance we can have fair dealing from other Governments which violate their every solemn undertaking.

"It is all very alluring for us to sit complacently in our comfortable homes and think in illusory vein that war will not come to us here—that the stories we hear of Europe and of Asia and of Africa are, after all, happenings thousands of miles away—that it cannot happen here. It is all too easy to be deceived by stretches of fertile fields which run out beyond horizons and to feel that no danger from abroad could carry this far. So thought Poland. So thought Norway—stretching way up into the Arctic Ocean. So thought Greece, bathed by the warm water of the Mediterranean. So it was thought on the tropic sands of Africa, in the distant recesses of China, far Indo-China, and old Siam down near the Equator. And so thought Russia—the most recent example of an unholy ambition to destroy nations, to enslave their peoples, to rob them of their resources—to dominate a world.

Must Not Be Fooled

"We must not be beguiled by such thoughts of complacent illusion. We must understand that distance measured in miles has been reduced to inches, that time has been decimated and space rendered of no protective value. We must understand that the actual waging of that thing called war has changed. There was a time that it commenced when the shooting began. But now it has precoursers the consequences of which are worse if possible than the devastation of actual military combat. There is the insidious infiltration of whispering agents casting doubt upon the justice of our own position, faintly praising the qualities of the intending invader. Then come agents of trouble and discord, inciting opposition at home, making disturbance in centers of mechanical production. Then the saboteurs to throw monkey wrenches into the machinery—all with the object of creating discord and dismay and of rendering nugatory efficient organization. The radio becomes the instrument of insidious voices. Doubt is cultivated. Fear is propagated—fear, the worst of our foes, the ally of threatening force.

"Another precourser is economic penetration, to destroy markets abroad, to gain footholds in the territory of your neighbors, and, when economic and financial conditions have been sufficiently cultivated, to institute political control over some not distant country. Once political control is established, then the military armies arrive—through the air, on the water, by land—and from the new base the cowering inhabitants become servitors, even unwilling partners of mechanized military autocracy in preparation for its next plunge, with a history of suffering in its wake and a promise of sorrow for the next victim—unless stopped in its mad career.

Unity Is Necessary

"We have determined that in America these things shall not happen. They cannot happen if we unite at a nation in carrying forward a mighty program of defense: If we build speedily, adequately, and efficiently.

"You may be assured that your Government is fully alive to the situation confronting the United States. The officers of your Government are on guard. We only hope that each American citizen realizes for himself the situation as it actually exists and the consequences for himself and his family unless all of us join in a mighty effort for defense.

"President Roosevelt has proclaimed a full national emergency. That fact alone should make every man and woman in America realize that the danger is direct. The President has called upon all loyal citizens to place the nation's needs first in mind and in action to the end that we may mobilize and have ready for instant use all of the physical powers, all of the moral strength, and all of the material resources of this nation.

"The call has gone forth. Let us respond to it with the spirit and the courage exhibited by the men of Gettysburg. Whether we are in the armed forces, in the factories, or on the farms, let each of us resolve to make his own worthwhile contribution to the cause of safeguarding the nation during this critical period. Gettysburg echoes the call to the service of a united and determined nation."

Police Probe Theft Of $175 From Garage

Borough police reported no progress today in their investigation of the theft of $175 from the Warren Chevrolet garage at the corner of York and South Stratton streets either late Tuesday night or early Wednesday morning, J. M. Warren, the proprietor, said the money had been removed from the office cash register and hidden in a cigar box in a desk drawer for the night.

The loot included $95 received for a car sold shortly before the garage closed for the night at 10:30 o'clock Entrance apparently was made to the garage through an unlocked side window, Chief of Police Glenn Guise said. A pane of glass was removed from the office door to gain entry to that section of the building. The office was not in disorder and apparently the only drawer that was touched was that containing the money box.

DR. D. L. BEEGLE
Chiropractic, the Better Way to Health
Phone Fairfield 33-R-10
EMMITSBURG, MD.

MEMORIALS
ROCK OF AGES
GCURD
... EVERLASTING Guarantee
MYRON KNOUSS
Arendtsville, Pa.

ALWAYS BUY
STAUFFER'S
NIF-TY
PRETZELS
COOKIES
CRACKERS
Sold in Bulk or Packages

Electric Milk Cabinets
Hybrid Iowa 939 for Late Planting—90-Day Seed Corn
Soy Beans, Sudan Grass, Wire Fencing, Barbed Fire
House and Barn Paints
Adams County Farm Bureau Co-operative Association
North Washington Street, Gettysburg, Pa.

Dr. Burnell H. Grim
Announces the Opening of a
VETERINARY OFFICE
In
HAMPTON, PA.
Telephone New Oxford 114-R-24
Office Hours 12 - 1 P. M., 5 P. M. - 6 P. M.

STORAGE OF HOUSEHOLD GOODS
All Goods in Separate Compartments
CHAS. S. MUMPER
Near Farm Bureau

Laying Mash Starter & Grower
Turkey Feeds
Dairy Feed Hog Meal
Complete Line of FUL-O-PEP Feeds
CENTRAL CHEMICAL CORP.
OYLER & SPANGLER
Spray Materials Rotenone & Copper Dusts

PRODUCE EXCHANGE
Straw, Poultry,
Pigeons, Cats, Rabbits
and Guinea Pigs
J. Walter Brendle
LITTLESTOWN, PA.

CLOSING NOTICE
Our Store Will Close During
July, August and September
Every Saturday at Noon
Luther I. Sachs Hardware Store
Farmers' Market Entrance Gettysburg, Pa.

Allis-Chalmers

L. W. & M. S. KLEINFELTER
Biglerville, Pa.

CAMERAS SUPPLIES & DEVELOPING SERVICE
Bender's Cut Rate Store
16 Baltimore St.

Cherry Pickers Tickets
And Punches in Stock
OSBORN PRINTING CO.
Phone 76 Biglerville, Pa.

HAVE YOUR BATTERY CHARGED Quickly IN YOUR CAR
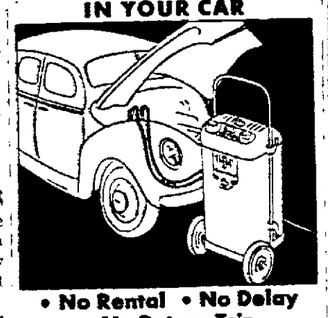
• No Rental • No Delay
• No Return Trip
AVOID Battery Trouble, Stop Today for a FREE TEST
SAVE MONEY ON USED CARS
C. W. EPLEY GARAGE
IRA D. PLANK, Mgr.

A New Car Dealer Franchise Is Available in Gettysburg or Vicinity
For a Low-Priced Automobile and Truck Line
It will work in very nicely with any other line you may now be handling as it will increase income but not overhead. Cash required for investment $200 (actual).
Act Today Before This Wonderful Offer Is Closed
Write Box 280, Gettysburg Times

MAKE PIGS PAY

Send pigs to market with a feed cost of less than 5c per pound of pork.
HOW? With ANDERSON MILK REPLACER, the pig and hog feed that makes a 225 pound hog in less than six months. Anderson Milk Replacer does the work of milk and builds pork fast and firm. Ask your friendly Anderson Dealer about ANDERSON MILK REPLACER.
ANDERSON
Anderson Grain & Feed Co.
PHILADELPHIA & CARLISLE
Phone 2341 York, Pa.

TEXACO SHINGLES

ADD NEW LOOKS...NEW LIFE TO YOUR HOME
So inexpensively, too. Right over your old shingle roof or on a new building . . . four shingles per strip . . . quickly applied. Easily paid for, too, on the Texaco Roofing Monthly Payment Plan
Surfaced with non-fading mineral granules, in popular solid colors and beautiful harmonizing blends. Fire-resistant, of course. Let us show you samples, today.
At All TEXACO Dealers
DISTRIBUTORS
CITIZENS OIL COMPANY
16 York Street Gettysburg, Pa.
TEXACO MINERAL SURFACED SQUARE BUTT STRIP SHINGLES

MARKETS Local Prices and by Wire

Gettysburg—Grain—Produce

Market prices at the Gettysburg warehouse, corrected daily are as follows:

Wheat	$ .98
Corn	.85
New Barley	.57
Oats	.40
Eggs, (brown)	.23
Eggs, (white)	.24
Butter	.15-18
Rye	.62

Today's New York Stocks

New York, July 3 — Today's trend of the Stock Market is shown by the following prices of selected stocks, received at noon over the AP leased wire, compared with Wednesday's total sales and prices:

	YESTERDAY Volume	Close	NOON Today
Am T & T	1000	157	157⅛
Beth Steel	700	73	73½
Chrysler	1900	56⅝	56½
Gen Elec	4600	32¼	32¼
Gen Motors	6500	37⅞	37⅝
Nat Dairy	2100	13¾	13¾
Nat Pwr & Lt	2900	6⅝	6⅝
Penna RR	1400	23½	23⅝
Repblk Steel	2400	19¼	19¼
U G I	2900	6⅞	6⅞
U S Steel	3300	55⅞	56⅛

Baltimore-Live Stock-Poultry

Prices include commission. Receipts moderate. Market about steady.

CHICKENS—Rocks, 20—22c.; Crosses, 19—21c.; large, 21c.; Reds, 19—21c.; Leghorns, 14c pounds up, mostly 17c.

FOWL—Rocks, 21—23c.; mixed colors, 20—22c.; Leghorns, 16c., few higher.

ROOSTERS—Mixed colors, 14—12c.; Leghorns, 7—10c.

DUCKS—Young Pekins, 5 pounds and over, 15—16c.; smaller, 12—15c; Puddle, 10—12c.

CATTLE—175. Cow market low active than Tuesday; bulls steady to 25c lower; offerings, $7.25—8. Other classes nominal.

CALVES—50. Steady with Tuesday. Good and choice yearlings, $10.50—11, mostly; common and medium grades, $8—10; light culls down to $7 and below.

HOGS—450. Mostly 10c higher than Tuesday; except packing sows, 5c. up; practical top, $11.10; good and choice, 180-220 pounds, $10.85—11.10; 160-180 pounds, $10.75—11; 220-240 pounds, and 150-160 pounds, $10.65—10.90; 140-150 pounds, $10.55—10.80; 250-300 pounds, $10.40—10.65; 130-140 pounds, $10.25—10.50; 120-130 pounds, $10.05—10.30, packing sows, $9—9.50.

Above prices are based on grain-fed hogs.

SHEEP—150; hardly enough spring lambs sold to make thorough market test; few good and choice grade ewes and wethers; weak to 25c lower than Tuesday; fat buck lambs $1 less

Note—Lambs born in the spring of 1940 now classed as yearlings

Baltimore—Fruit

APPLES—New, Mkt. dull Truck receipts, Md. and Va., bu. bas. Transparents, U. S. js. 2-in. min., 75c.—1.25; 1¾-in. min., 50—75c. Various varieties, ungraded, 50—75c.

Philadelphia—Butter—Eggs

BUTTER—Top grades, 37—40½c.; 92 score, 36—36½c.; 91 score, 35½c.; 90 score, 35c.; 89 score, 34½c.; 88 score, 34c.

EGGS—Receipts, 5,493 cases; weak Extras—Whites, 30½—34½c.; browns, 30—34c.; standards, Nos. 1 and 2, 28—28½c.; Nos. 3 and 4, 27—28c.; trades 20—25c.; mediums, 27½—28c.; mediums, extras or better, whites, 29½—33c.; standards, 27—27¾.

New York-Eggs

New York, July 3 (AP)—Eggs 17,386; steady. Mixed colors: Fancy to extra fancy 28½—31½c.; extra 28½c.; storage packed firsts 27¾c.; graded firsts 27¾c.; mediums 26¾c.; dirties No. 1, 26¾c.; average checks, 25¾—26.

Whites: Resales of premium marks 33½—35¾c.; nearby and midwestern premium marks 30¾—32¾c.; specials 29½—29¾c.; standards 28¾c.; (resales of exchange to fancy heavier mediums 30—33½c.; mediums 28½—29½c.

Brown: Nearby and mid-western fancy to extra fancy 30½—34½c.; special 30; standards 28—28½c.; mediums 29—29½c.

Duck eggs: 29—30.

CLASSIFIED ADVERTISEMENTS

COST

The rate for all classified advertisements, except political is ONE CENT PER WORD A DAY, but no advertisements will be accepted for less than 25c.

Advertisement of political nature are 4c a word.

All classified advertisements should be in by 11 A. M. to insure publication. Phone 640

FOR SALE GENERAL

FOR SALE: LARGE FOUR-drawer cherry bureau. Paul Heller's store, Bendersville.

FOR SALE: SLAB AND OFF-FALL wood. $1.50 and $3.50 per cord. Boyer's Rake Factory, one mile south of Biglerville.

FOR SALE: ELECTRIC REFRIGerator, A-1 condition. Shaner's Electric Service.

FOR SALE: PAIR TWO YEARling male mules. Luther S. Myers, between Cross Keys and Hampton.

FOR SALE: WHITE ENAMELED National cash register, used only nine months. Apply Myers Market, Carlisle street.

FOR SALE: GOOD USED COAL ranges, $35.00 up; used washers, $20.00 up; used radios, $5.00 up; several good used oil ranges, $10.00 up. Ditzler & Trostle, Carlisle St., Gettysburg.

FOR CITY OR BUNGALOW: special velour davenport suites, $10.00; special large velour overstuffed living room suites, $15.00; odd overstuffed chairs, $3.00; studio couches, $10.00; beds, $2.00; buffets, $3.00; tables, $3.00; go-carts, $5.00; oil stoves, $3.00 up; refrigerators, $3.00; felt base rugs, $2.00. Many other bargains. Trade-In Furniture Exchange, 55 West Clark, rear York Supply Company.

FOR SALE: 7x7 TAN UMBRELLA tent, mosquito proof. 144 Hanover street.

FOR SALE: HEAVY BROILERS. Roy Heckenluber.

FOR SALE: NEW AND USED electric pumps and water systems. J. D. Clapsaddle, Gettysburg R. 1. Phone 270-R-3.

REAL ESTATE

FOR SALE: DOUBLE HOUSE, 236-238 Buford avenue, excellent condition, price reasonable. T. N. Boate, 408 Radnor street, Harrisburg, Penna.

IF YOU WANT TO BUY OR SELL real estate see Mary Ramer.

USED CARS FOR SALE

FOR SALE: STATION WAGON, 1937 Ford, $375.00; 1937 Ford sedan, $195.00. In good condition. Write box "281," Times office.

FOR SALE: 1929 CHEVROLET coach, good condition. Apply 114 Steinwehr avenue.

FOR RENT

FOR RENT: MODERN APARTment in Weaver building. Apply Hotel Gettysburg.

FOR RENT: IMMEDIATELY, SIX room house, 334 York street. W. A. Taughinbaugh, 128 York street.

STORE ROOM OCCUPIED BY Helen Kay Shop. 28 Chambersburg St.

MOUNTAIN COTTAGES IN CALEdonia section for rent. Phone 116-W, Harry Wentz, 222 York St.

A GOOD SAVER IS A GOOD SERVER

You'll find out the service of the Classified Ads when you realize their saving.

READ THEM TODAY

FOR RENT

FOR RENT: TWO-ROOM, NONhousekeeping apartment, furnished or unfurnished. Hotel Gettysburg.

FOR RENT: FIVE ROOM APARTment, Carlisle street. First National Bank, Gettysburg, executor, estate, W. F. Gilliland, deceased.

FOR RENT: FRONT, CORNER apartment, 5 rooms and bath in Rex apartments. Apply Warren Chevrolet Sales. Phone 424-W.

FOR RENT: PLEASANT FURnished front room, conveniences. Light housekeeping allowed. Apply Miss Wills. 141 Baltimore St.

FOR RENT: DESIRABLE FURnished rooms, centrally located. Women preferred. Apply Times office.

FOR RENT: APARTMENT. APPLY at Kendlehart's Cigar Store.

FOR RENT: FURNISHED BEDrooms. 216 Chambersburg street.

APARTMENT, TWO ROOMS AND bath, two large cloak closets, suitable for one person, centrally located, modern conveniences. Apply Times office.

FOR RENT: SIX ROOM HOUSE, possession on or before August 1st. Lake Reaver, 420 West Middle St.

HELP WANTED

THE PENNSYLVANIA STATE EMPLOYMENT SERVICE desires to interview persons who have the following experience and qualifications:

Cherry pickers, unlimited number of openings in all localities—very urgent
Dishwasher, white or colored, male
Waitress, over 21
Painters, gen. constr. work
Plumbers, gen. constr. work
Housekeepers, live in, Gbg. and vicinity
Sewing machine oprs., female over 21
Carpenters, journeyman, new and repair work
Silk spinners, male, over 18
Silk winders, male, over 18
Counterman, male, white, over 21
Clerical workers, permanent pos., over 21
Sales clerks, male or female
Farm hands, single or married, various locations
Service station attendant, no expr. required
Fancy stitcher, female, over 18
Auto mechanic, age open, local garage
Salesman, insurance, local

All unemployed persons and those seeking employment should report immediately to the PENNSYLVANIA STATE EMPLOYMENT SERVICE, 100 York street, Gettysburg. This office will be closed July 4th and 5th but orders will be accepted over the telephone on July 5th; telephone No. is 220. Note: Summer working hours are from 8 a. m. to 4:30 p. m. daily, Saturday 8 a. m .to 11 a. m.

WANTED: COOK FOR NINE months beginning September 14th for approximately 25 students. Write box 278, Times office.

WANTED

WANTED: SEVERAL CARLOADS green apple logs. How many have you for sale? Logs must measure 13 inches in diameter or over, length 3 feet or more. For further information address J. Ray Anderson. Stewartstown, York Co., Pa.

WANTED: THREE ROOM APARTment. Centrally located. Apply Miss Wills, 141 Baltimore street.

POSITION WANTED

WANTED: COMBINING, WHEAT and oats. Harry Luckenbaugh, Baltimore pike. Telephone 946-Y-2.

BABY CHICKS--HATCHING

FOR SALE: 300 BARRED ROCK baby chicks (Parks strain) for Saturday, July 5th; also 2½ lb. Leghorn cockerels. Phone 931-R-21, J. Earl Plank.

FOR SALE: YEAR OLD BARRED rock chickens. 524 Carlisle St.

FOR SALE: WHITE LEGHORN and Barred Rock baby chicks, Saturday, June 28th and July 4th; also 2¼ lb. Leghorn cockerels. J. Earl Plank, 931-R-21.

LOST

LOST: ABOUT $40.00 IN BIGLERville Saturday afternoon. Reward if returned to Robert Kieffer, York Springs, R. 2.

MISCELLANEOUS

COOK WITH ESSOTANE METered gas anywhere. H. D. Lower, Guernsey, phone Biglerville 142-R-3.

RADIO REPAIRING, ALL MAKES and models, Baker's Battery Service, opposite Post Office.

HIGH FIDELITY AMPLIFIERS for fairs, picnics, reunions, festivals, bingo, etc. For details see John W. Duttera, Gettysburg, Route 4. Phone New Oxford 71-R-11.

FESTIVAL, JULY 12, FOR THE benefit of the Methodist Church of Hunterstown. Refreshments and music.

BINGO PARTIES: FRIDAY nights ONLY. Mrs. Smith's Restaurant, private dining room. Chickens and country hams.

ARENDTSVILLE FIRE COMPANY will hold its annual festival, Arendtsville Park, July 19th. Entertainment — South Mountain Ramblers.

CHERRY PICKERS' TICKETS and punches in stock. Osborn Printing Company, Biglerville.

FESTIVAL: SATURDAY, AUGUST 23rd. Methodist Church, Orrtanna

REGULAR DINNERS SERVED weekdays, family style, 50 cents, all you can eat. Battlefield Hotel.

"500" CARD PARTY EVERY Tuesday night, 8:30. Barlow Fire Company. Good prizes.

LEGAL NOTICES

BIDS WANTED

The Board of School Directors of Menallen Township, Adams County, Pennsylvania, will receive bids for the transportation of a maximum number of forty-two (42) school children from the closed Cottage Hill School to the Wenksville Consolidated School, and return, a distance of about (14) miles. Bidder must agree to meet all requirements of the law.

Bids must be sealed, plainly marked "Transportation Bid" and be in the hands of the undersigned Secretary not later than **July 11, 1941, at 7:30 P. M.** Bids to be opened at a meeting of the board.

The Board reserves the right to reject any or all bids.

HAROLD E. TAYLOR,
Secretary, Biglerville
R. #1, Pennsylvania.

NOTICE IN DIVORCE

Louella M. Sprankle vs. Edward A. Sprankle. | NO. 231 APRIL TERM, 1940. LIBEL IN DIVORCE.

TO:

EDWARD A. SPRANKLE, late of Adams County, Pennsylvania:

Please take notice that the undersigned has been appointed Master by the Court of Common Pleas of Adams County, Pennsylvania, to take testimony in the above case, and to make report thereof to the Court, and that he will sit for the purpose of his appointment at his office at No. 108 Baltimore Street, in the Borough of Gettysburg, Penna., on Saturday, July 19, 1941, at ten o'clock A. M., at which time you may appear and be heard with your witnesses if you so desire.

GEO. M. WALTER,
Master.

IN THE ORPHANS COURT OF ADAMS COUNTY, PENNSYLVANIA.

In re:

Estate of Augustus S. Sentz, late of Mount Joy, Township, Adams County, Pennsylvania.

TAKE NOTICE

That the Register of Wills of Adams County, Pennsylvania has granted Letters of Administration c.t.a. unto Carroll A. Sentz, the undersigned Administrator, upon the Estate of Augustus S. Sentz, late of Mount Joy Township, Adams County, Pennsylvania. All persons having claims against said estate are requested to promptly present the same to the undersigned or his attorney and all persons being indebted to said estate are notified hereby to promptly settle said indebtedness.

CARROLL A. SENTZ,
Administrator c.t.a.
Littlestown, Pennsylvania.

John P. Butt, Esq.,
Hotel Gettysburg Annex,
Gettysburg, Pennsylvania,
his attorney.

MARKETS Local Prices and by Wire

Gettysburg—Grain—Produce

Market prices at the Gettysburg warehouse, corrected daily are as follows:

Wheat	$ .98
Corn	.85
New Barley	.57
Oats	.40
Eggs, (brown)	.23
Eggs, (white)	.24
Butter	.15-18
Rye	.62

Today's New York Stocks

New York, July 3 — Today's trend of the Stock Market is shown by the following prices of selected stocks, received at noon over the AP leased wire, compared with Wednesday's total sales and prices:

	YESTERDAY Volume	Close	NOON Today
Am T & T	1000	157	157⅛
Beth Steel	700	73	73½
Chrysler	1900	56¾	56½
Gen Elec	4600	32¼	32¼
Gen Motors	6500	37¾	37⅝
Nat Dairy	2100	13¾	13¾
Nat Pwr & Lt	2900	6¾	6¾
Penna RR	1400	23½	23⅝
Repblk Steel	2400	19⅛	19⅛
U G I	2900	6⅞	6⅞
U S Steel	3300	55⅞	56⅛

Baltimore-Live Stock-Poultry

Prices inolude commission. Receipts moderate. Market about steady.

CHICKENS—Rocks, 20—22c.; Crosses, 19—21c.; large, 21c.; Reds, 19—21c.; Leghorns, 1½ pounds up, mostly 17c.

FOWL—Rocks, 21—23c.; mixed colors, 20—22c.; Leghorns, 18c., few higher.

ROOSTERS—Mixed colors, 10—12c.; Legborns, 7—10c.

DUCKS—Young Pekins, 5 pounds and over, 15—16c.; smaller, 12—15c.; Puddle, 10—12c.

CATTLE—125 Cow market less active than Tuesday; outlet weak to 25c lower; offerings, $7.25—8 Other classes nominal.

CALVES—50. Steady with Tuesday. Good and choice yearlings, $10.50—11, mostly; common and medium grades, $8—10; light culls down to $7 and below.

HOGS—450. Mostly 10c. higher than Tuesday; except packing sows, 5c. up; practical top, $11.10; good and choice, 180-220 pounds, $10.85—11.10; 160-180 pounds, $10.75—11; 220-240 pounds, and 150-160 pounds, $10.65—10.90; 140-150 pounds, $10.55—10.80; 250-300 pounds, $10.40—10.65; 130-140 pounds, $10.25—10.50; 120-130 pounds, $10.05—10.30; packing sows, $9—9.50.

Above prices are based on grain-fed hogs.

SHEEP—150; hardly enough spring lambs sold to make thorough market test; few good and choice grade ewes and wethers weak to 25c. lower than Tuesday; fat buck lambs $1 less

Note—Lambs born in the spring of 1940 now classed as yearlings

Baltimore—Fruit

APPLES—New; Mkt. dull. Truck rects. mod. Md. and Va., bu. bas. Transparents, U. S. 1s, 2-in. min., 75c.—1.25; 1¾-in. min., 50—75c. Various varieties, ungraded, 50—75c.

Philadelphia—Butter—Eggs

BUTTER—Top grades, 37—40½c.; 92 score, 36—36½c.; 91 score, 35½c.; 90 score, 35c.; 89 score, 34½c.; 88 score, 34c.

EGGS—Receipts, 5,493 cases; weak. Extras—Whites, 30½—34½c.; browns, 30—34c.; standards, Nos. 1 and 2, 28—28½c.; Nos. 3 and 4, 27—28c.; trades 30—33c.; mediums, 27½—28c.; mediums, extras or better, whites, 29½—33c.; standards, 27—27¾.

New York-Eggs

New York, July 3 (AP)—Eggs 17,386; steady. Mixed colors: Fancy to extra fancy 28½—31½; extra 28¼; storage packed firsts 27¾; graded firsts 27¼; mediums 26¾; dirties No. 1, 26¾; average checks, 25¾—26.

Whites: (Resales of premium marks 33¼—35¾); nearby and midwestern premium marks 30¾—32¾; specials 29½—29¾; standards 28¾; (resales of exchange to fancy heavier mediums 30—33½); mediums 28½—29½

Brown: Nearby and midwestern fancy to extra fancy 30½—34½c.; specials 30; standards 28—28½; mediums 29—29½.

Duck eggs: 29—30.

Harrisburger Killed After Slugging Woman

Harrisburg, July 3 (AP)—A man fleeing after slugging an elderly woman en route to a hospital for treatment and robbing her of her purse was shot dead here early today by Officer Patrick Taylor, Dauphin County Coroner Earl H. Grim said.

He identified the man as Mike (Slick) Scott, 43, Harrisburg, a former WPA worker. Grim said that Scott struck Mrs. Cora Curns, 67, with a homemade blackjack and her screams brought Taylor who fired once when the man attempted to flee.

Mrs. Curns was taken to a hospital for treatment of bruises on her right arm.

Army Calls 4,440 From State, July 25-Aug. 8

Harrisburg, July 3 (AP)—The U. S. Army called on Pennsylvania today to send 4,440 men to military stations between July 25 and August 8 for final physical examinations.

The men—3,816 white and 624 negro—report to stations at Philadelphia, Scranton, Wilkes-Barre, Harrisburg, Williamsport, Altoona, Erie and Pittsburgh.

Those approved for general military service by Army doctors will be ordered to report later for induction at Fort Meade, Maryland, New Cumberland, Pa., and Fort Lee, Virginia.

DEATHS

Joseph C. Brady

Joseph C. Brady, 55-year-old retired grocer, died at his home, 20 Second street, McSherrystown, Wednesday morning at 8 o'clock. The deceased was a son of the late Albert J. and Mary C. (Krichten) Brady.

Surviving are eight children, Mrs. Cyril Weaver and Mrs. Wilmer Geiman, McSherrystown, and Richard, Raymond, Lorena, Corrine, Robert and Jerome Brady, at home; four grandchildren, and four brothers, Leo and Robert Brady, McSherrystown; Charles A. Brady, Akron, Ohio, and Hugh F. Brady, Rochester, New York.

Funeral service on Saturday with a requiem high mass at 9 o'clock in St. Mary's Church, with the Very Rev. Patrick F. McGee, rector, as celebrant. Interment in St. Mary's cemetery, McSherrystown.

Services for Charles Dick

Funeral services for Charles Dick, 44, Gettysburg R. 2, who died in the Warner Hospital Sunday night after being fatally injured when the was struck by an automobile while riding a bicycle, were held this morning, meeting at the Bender Funeral Home at 8:30 o'clock with a mass at 9 o'clock in St. Francis Xavier Catholic Church conducted by the Rev. Father Mark E. Stock. Interment in the Catholic Cemetery.

The pallbearers were Charles Swisher, Clyde Topper, Henry Roth and Joseph Maguire.

Mrs. Sarah J. Stansbury

Mrs. Sarah Jane Stansbury, 83, widow of B. F. Stansbury, died at her home in Liberty township Wednesday morning from a complication of diseases.

The deceased was a native of Adams County, a daughter of the late James and Elizabeth (Davis) Conner.

Her only survivor is a sister, Miss Mary Conner, at home.

Funeral services from the Elias Lutheran Church, Emmitsburg, Saturday afternoon at 2:30 o'clock, conducted by the Rev. Philip Bower. Interment in Mountain View Cemetery, Emmitsburg.

Miss Margaret Nancy Day

Miss Margaret Nancy Day, 81, died Wednesday evening at 11:20 o'clock at the home of her sister, Mrs. Mary A. Cleaver, York Springs. A complication of diseases caused death.

Miss Day had spent all her life in York Springs and for the last nine years made her home with Mrs. Cleaver. The deceased had been a member of the York Springs Lutheran Church for many years. She was a daughter of the late John W. and Margaret (Creamer) Day.

Surviving are two sisters, Mrs. Cleaver at whose home she died, and Mrs. Lillie Kessler, York Springs, and a number of nieces and nephews.

Funeral services Saturday afternoon at 2:30 o'clock from the Pittenturf Funeral Home with the Rev. Lester M. Utz, her pastor, officiating. Interment in Sunnyside Cemetery at York Springs. Friends may call on Friday evening at the Pittenturf Funeral home.

Sam H. Harris

New York, July 3 (AP) — Sam H. Harris, 69, one of Broadway's most successful theatrical managers and producers, died today at his hotel apartment.

USO Drive In County Nears Half-Way Mark

The USO drive total for Adams county neared the half-way mark today with contributions for the last three days of $44.42 bringing the total to date up to $728.92. The goal for Adams county is $1,500.

Today's list of totals by communities follows: Gettysburg, $464.92; McSherrystown, $54; Biglerville, $50; Fairfield, $26; Littlestown, $18; York Springs, $15; Abbottstown, $14; Arendtsville and East Berlin, $13 each; Gardners, $12; Bonneauville, $10; Cashtown, $9; Aspers, $7; New Oxford, $6; Hanover, $5; Bendersville and Flora Dale, $3 each; Bermudian and McKnightstown, $2 each, and Orrtanna and Table Rock, $1 each.

HAVE YOUR BATTERY CHARGED Quickly IN YOUR CAR

• No Rental • No Delay • No Return Trip

AVOID Battery Trouble, Stop Today for a FREE TEST

SAVE MONEY ON USED CARS
C. W. EPLEY GARAGE
IRA D. PLANK, Mgr.

Breckenridge Long's Address

The address prepared by Breckenridge Long, assistant Secretary of State, for delivery at the Longstreet memorial site dedication on the Battlefield on Tuesday, is printed in full below. Mr. Long, who represented the President of the United States, was prevented from delivering the speech due to a rainstorm disrupting the program.

The speech follows:

"We are assembled today to participate in the arrangement for a memorial to James Longstreet, General in the Army of the Confederacy, one of its most distinguished sons, one of its outstanding military leaders, subsequently a patriotic servant of the re-united country, and a courageous American.

"He and those who participated in the epochal struggle in this valley and over these hillsides contributed all unconsciously, to the solidification of a great nation. On this Battlefield of Gettysburg was born the modern United States. The sons of those who struggled here have lived to rebuild a divided nation, to unify a variety of thought, to provide a more equitable distribution of the opportunities of life, to evolve a national purpose.

"These seeds were planted at Gettysburg. Here they were sanctified with the blood of contending brothers. And here again on the scene of Gettysburg the flower of those seeds is heralded by the name 'America.'

Land of Peace

"When we say 'America' we mean a land of plenty and of peace, a land of happiness and of contentment, a land of fair dealing at home and of honorable contacts with other lands. But we in America realize that much as we love peace we cannot really enjoy peace if the rest of the world is at war; that as much as we desire happiness we cannot really be happy when sorrow and suffering run rampant through the world and threaten our own domestic order; that we can have no assurance we can have fair dealing from other Governments which violate their every solemn undertaking.

"It is all very alluring for us to sit complacently in our comfortable homes and think in illusory vein that war will not come to us here—that the stories we hear of Europe and of Asia and of Africa are, after all, happenings thousands of miles away—that it cannot happen here. It is all too easy to be deceived by stretches of fertile fields which run out beyond horizons and to feel that no danger from abroad could carry this far. So thought Poland. So thought Norway—stretching way up into the Arctic Ocean. So thought Greece, bathed by the warm water of the Mediterranean. So it was thought on the tropic sands of Africa, in the distant recesses of China, far Indo-China, and old Siam down near the Equator. And so thought Russia—the most recent example of an unholy ambition to destroy nations, to enslave their peoples, to rob them of their resources—to dominate a world.

Must Not Be Fooled

"We must not be beguiled by such thoughts of complacent illusion. We must understand that distance measured in miles has been reduced to inches, that time has been decimated and space rendered of no protective value. We must understand that the actual waging of that thing called war has changed. There was a time that it commenced when the shooting began. But now it has precoursers the consequences of which are worse if possible than the devastation of actual military combat. There is the insidious infiltration of whispering agents casting doubt upon the justice of our own position, faintly praising the qualities of the intending invader. Then come agents of trouble and discord, inciting opposition at home, making disturbance in centers of mechanical production. Then the saboteurs to throw monkey wrenches into the machinery—all with the object of creating discord and dismay and of rendering nugatory efficient organization. The radio becomes the instrument of insidious voices. Doubt is cultivated. Fear is propagated—fear, the worst of our foes, the ally of threatening force.

"Another precourser is economic penetration, to destroy markets abroad, to gain footholds in the territory of your neighbors, and, when economic and financial conditions have been sufficiently cultivated, to institute political control over some not distant country. Once political control is established, then the military armies arrive—through the air, on the water, by land—and from the new base the cowering inhabitants become servitors, even unwilling partners of mechanized military autocracy in preparation for its next plunge, with a history of suffering in its wake and a promise of sorrow for the next victim—unless stopped in its mad career.

Unity Is Necessary

"We have determined that in America these things shall not happen. They cannot happen if we unite at a nation in carrying forward a mighty program of defense; If we build speedily, adequately, and efficiently.

"You may be assured that your Government is fully alive to the situation confronting the United States. The officers of your Government are on guard. We only hope that each American citizen realizes for himself the situation as it actually exists and the consequences for himself and his family unless all of us join in a mighty effort for defense.

"President Roosevelt has proclaimed a full national emergency. That fact alone should make every man and woman in America realize that the danger is direct. The President has called upon all loyal citizens to place the nation's needs first in mind and in action to the end that we may mobilize and have ready for instant use all of the physical powers, all of the moral strength, and all of the material resources of this nation.

"The call has gone forth. Let us respond to it with the spirit and the courage exhibited by the men of Gettysburg. Whether we are in the armed forces, in the factories, or on the farms, let each of us resolve to make his own worthwhile contribution to the cause of safeguarding the nation during this critical period. Gettysburg echoes the call to the service of a united and determined nation."

Police Probe Theft Of $175 From Garage

Borough police reported no progress today in their investigation of the theft of $175 from the Warren Chevrolet garage at the corner of York and South Stratton streets either late Tuesday night or early Wednesday morning. J. M. Warren, the proprietor, said the money had been removed from the office cash register and hidden in a cigar box in a desk drawer for the night.

The loot included $95 received for a car sold shortly before the garage closed for the night at 10:30 o'clock. Entrance apparently was made to the garage through an unlocked side window, Chief of Police Glenn Guise said. A pane of glass was removed from the office door to gain entry to that section of the building. The office was not in disorder and apparently the only drawer that was touched was that containing the money box.

CAMERAS SUPPLIES & DEVELOPING SERVICE
Bender's Cut Rate Store
16 Baltimore St.

Cherry Pickers Tickets
And Punches in Stock
OSBORN PRINTING CO.
Phone 76 Biglerville, Pa.

Allis-Chalmers

L. W. & M. S. KLEINFELTER
Biglerville, Pa.

A New Car Dealer Franchise Is Available in Gettysburg or Vicinity

For a Low-Priced Automobile and Truck Line

It will work in very nicely with any other line you may now be handling as it will increase income but not overhead. Cash required for investment $200 (actual).

Act Today Before This Wonderful Offer Is Closed

Write Box 280, Gettysburg Times

MAKE PIGS PAY

Send pigs to market with a feed cost of less than 5c per pound of pork.

HOW? With ANDERSON MILK REPLACER, the pig and hog feed that makes a 225 pound hog in less than six months. Anderson Milk Replacer does the work of milk and builds pork fast and firm. Ask your friendly Anderson Dealer about ANDERSON MILK REPLACER.

ANDERSON

Anderson Grain & Feed Co.
PHILADELPHIA & CARLISLE
Phone 2341 York, Pa.

DR. D. L. BEEGLE
Chiropractic, the Better Way to Health
Phone Fairfield 33-R-16
EMMITSBURG, MD.

MEMORIALS

EVERLASTING Guarantee
MYRON KNOUSS
Arendtsville, Pa.

ALWAYS BUY STAUFFER'S NIF-TY PRETZELS COOKIES CRACKERS
Sold in Bulk or Packages

Electric Milk Cabinets
Hybrid Iowa 939 for Late Planting—90-Day Seed Corn
Soy Beans, Sudan Grass, Wire Fencing, Barbed Fire
House and Barn Paints
Adams County Farm Bureau Co-operative Association
North Washington Street, Gettysburg, Pa.

Dr. Burnell H. Grim
Announces the Opening of a
VETERINARY OFFICE
In
HAMPTON, PA.
Telephone New Oxford 114-R-24
Office Hours 12 - 1 P. M., 5 P. M. - 6 P. M.

STORAGE OF HOUSEHOLD GOODS
All Goods in Separate Compartments
CHAS. S. MUMPER
Near Farm Bureau

PRODUCE EXCHANGE
Straw, Poultry, Pigeons, Cats, Rabbits and Guinea Pigs
J. Walter Brendle
LITTLESTOWN, PA.

Laying Mash Starter & Grower
Turkey Feeds
Dairy Feed Hog Meal
Complete Line of FUL-O-PEP Feeds
CENTRAL CHEMICAL CORP.
OYLER & SPANGLER
Spray Materials Rotenone & Copper Dusts

CLOSING NOTICE
Our Store Will Close During
July, August and September
Every Saturday at Noon
Luther I. Sachs Hardware Store
Farmers' Market Entrance Gettysburg, Pa.

TEXACO SHINGLES

ADD NEW LOOKS...NEW LIFE TO YOUR HOME

So inexpensively, too. Right over your old shingle roof . . . or on a new building . . . four shingles per strip . . . quickly applied. Easily paid for, too, on the Texaco Roofing Monthly Payment Plan.

Surfaced with non-fading mineral granules, in popular solid colors and beautiful harmonizing blends. Fire-resistant, of course. Let us show you samples, today.

At All TEXACO Dealers
DISTRIBUTORS
CITIZENS OIL COMPANY
16 York Street Gettysburg, Pa.

TEXACO MINERAL SURFACED SQUARE BUTT STRIP SHINGLES

200 & 25 OTHER REASONS WHY YOU SHOULD SEE "SO ENDS OUR NIGHT"

A WARNER BROS. Theatre
MAJESTIC
Where Friendly Service Awaits You

GALA HOLIDAY SHOW TOMORROW
Doors Open 12:45 — Continuous Showing

M-G-M's MIGHTIEST TECHNICOLOR OUTDOOR ADVENTURE SINCE "NORTHWEST PASSAGE"!

The true, thrilling saga of Billy The Kid . . . of six-shooters and stampedes . . . love and revenge!

Robert TAYLOR as BILLY THE KID

with BRIAN DONLEVY • IAN HUNTER
MARY HOWARD • GENE LOCKHART • LON CHANEY, JR.

IN Glorious TECHNICOLOR

Victor Saville and Mayer Presents

EXTRA! WORLD'S LATEST NEWS EVENTS

R-a-d-i-o Programs

New York, July 3 — A message from President Roosevelt to the nation celebrating its birth 165 years ago is the high spot in Fourth of July broadcasting. All networks will carry, CBS having scheduled its start at 3:55 and NBC and MBS at 4 p. m. Friday. Every available short wave relay will be in action too, augmented by translations. The program, under auspices of the Office of Civilian Defense headed by Mayor F. H. LaGuardia, is designed to rededicate the nation to the spirit of 1776 and is to include the oath of allegiance..

ALL PROGRAMS IN DAYLIGHT SAVING TIME

TODAY

660-WEAF-454m

4:00-Stage Wife
4:15-Stella Dallas
4:30-Lorenzo Jones
4:45-Widder Brown
5:00-Sketch
5:15-Portia
5:30-Abbotts
5:45-J. Armstrong
6:00-Three Sons
6:15-Music; news
6:30-Eve Curie
6:45-Sports
7:00-Waring orch.
7:15-J. Vandercook
7:30-Cugat Orch.
8:00-Fannie Brice
8:30-Aldrichs
9:00-Don Ameche
10:00-Rudy Vallee
10:30-Neighbors
11:00-News
11:15-Music
11:30-James' Orc.

710-WOR-422m

5:15-Waite Hoyt
5:30-Daly Orch.
5:45-Cap. Midnight
6:00-Uncle Don
6:15-Travelogue
6:30-News
6:45-Mr. Morgan
7:00-Sports
7:15-Dunham Orc.
7:30-Confidentially
7:45-Sports
8:00-W. Williams
8:15-Sketch
8:30-Fun Barrel
9:00-G. Heatter
9:15-W. Hoyt
9:30-Sinfonietta
10:00-News
10:15-News
10:30-Vic-Sade
10:45-Ramona
11:00-News
11:15-E. Fitzgerald
11:30-Dance Music

770k-WJZ-685m

4:00-Mother
4:15-Club Matinee
4:45-A. Prescott
5:00-I. Wicker
5:15-B. Barton
5:30-Drama
5:45-Sketch
6:00-News
6:15-Sports
6:30-Lindley Orch.
6:45-L. Thomas
7:00-Easy Aces
7:15-Lost Persons
7:30-Intermezzo
8:00-Drama
8:30-News
8:45-D Courtney
9:00-T. Dorsey Or.
9:30-Duo
9:45-Ted Steele
10:00-Symphony
10:45-NEA Conv.
11:00-News
11:30-Rogers' Orc.

880k-WABC-675m

4:00-R. Maxwell
4:15-Unannounc'd
4:30-Concert
5:00-Mary Marlin
5:15-Goldbergs
5:30-O'Neills
5:45-B. Ives
6:00-Ed. C. Hill
6:15-Outdoors
6:30-News
6:45-World Today
7:00-Amos, Andy
7:15-Lanny Ross
7:30-Marriage Clb.
8:00-Death Valley
8:30-Quartet
8:45-News
9:00-Major Bowes
10:00-Miller's orch.
10:15-Prof. Quiz
10:45-News
11:00-Dance Music

FRIDAY

66-WEAF-454m

8:00 a.m.-News
8:15-Gene, Glenn
8:30-Duo
9:00-News; Jack
9:15-Leibert
9:30-I. Hewson
9:45-Mystery Chef
10:00-B. Johnson
10:15-E Randolph
10:30-Bachelor's
10:45-Road of Life
11:00-Mary Marlin
11:15-Pepper Young
11:30-Goldbergs
11:45-David Harum
12:00-Music
12:15-The O'Neills
12:30-Deep River B.
12:45-News; Mkts.
1:00-B. Reynolds
1:15-Lopez Orc.
1:45-Betty-Bob
2:00-World Light
2:15-Mystery Man
2:30-Valiant Lady
2:45-Grimm's D'tr.
3:00-The Storm
3:15-Ma Perkins
3:30-Guid'g Light
3:45-Vic and Sade
4:00-Stage Wife
4:15-Stella Dallas
4:30-Lorenzo Jones
4:45-Widder Brown
5:00-Pres. F.D.R.
5:15-Fortia
5:30-Abbotts
5:45-J Armstrong
6:00-Three Sons
6:15-News
6:30-Reveries
6:45-Sports
7:00-Waring orch
7:15-J Vandercook
7:30-Dance Orc.
8:00-L. Manners
8:30-Infor Please
9:00-Lyman Orch.
10:00-Wings
10:30-Unannounc'd
11:00-Europe News
11:15-Dance Music
11:30-Searchinger

710k-WOR-422m

8:00 a.m.-News
8:15-Goldbergs
8:30-Vic and Sade
8:45-Johnsons
9:00-Art. Godfrey
9:15-Julia Blake
9:30-News
9:45-Talk
10:00-News
10:15-Happy Jim
11:00-News
11:15-Hoff Orc.
11:45-Party
12:00-Talk
12:30-News
12:45-J. Hughes
1:00-We're Young
1:15-'Gov't. Girl'
1:30-Sketch
1:45-Find My Way
2:00-E. Fitzgerald
2:15-Baseball
5:00-Pres. F.D.R.
5:15-Waite Hoyt
5:30-Mandrake
5:45-Cap. Midnight
6:00-Uncle Don
6:30-News
6:45-Morgan
7:00-Stan Lomax
7:15-Confidentially
7:30-Lone Ranger
8:00-Double
8:30-Notebook
9:00-G. Heatter
9:15-Sports
9:30-Play
10:00-R. G. Swing
10:15-Who Knows
10:30-Vic-Sade
10:45-Ramona
11:00-News
11:15-Spivak Orc.
11:30-Vagabond Tr.

770k-WJZ-685m

8:00 a.m.-News
8:15-Who's Blue?
8:45-News
9:00-B'kfast Club
9:30-B'kfast club
10:00-News
10:15-Sketch
10:30-Clark Dennis
10:45-Wife Saver
11:00-Ensemble
11:30-Travel Cook
11:45-Trio
12:00-Quartet
12:15-Programs
12:30-Farm, Home
1:15-Book Ends
1:30-Dr. Chandler
1:45-News
2:00-Convention
3:00-Divorce orph.
3:15-Honeymoon
3:30-Other Wife
3:45-Plain Bill
4:00-Mother Mine
4:15-Henry Hull
4:45-Races
5:00-Pres. F.D.R
5:15-Bartons
5:30-Unannounc'd
5:45-Sketch
6:00-News
6:15-Sports
6:30-Bethencourt
6:45-L. Thomas
7:00-Quartet
7:15-Radio Magic
7:30-Byrne's Orch.
8:00-Sketch
8:15-J. Cavall
8:30-Death Valley
9:00-Ben Bernie
9:30-Birthday
10:00-Dant Orc
10:30-Piano Quartet
10:45-Dance
11:00-News
11:30-Rogers Orc

880k-WABC-675m

8:00 a.m.-News
8:15-Music
8:30-Shopping
8:45-A. Hawley
9:00-News
9:15-Variety
9:45-B. Crocker
10:00-Kath Norris
10:15-Myrt. Marge
10:30-Stepmother
10:45-Courage
11:00-B. Clark
11:15-M. Webster
11:30-Big Sister
11:45-Aunt Jenny
12:00-Kate Smith
12:15-Girl Marries
12:30-Helen Trent
12:45-Our Gal Sun.
1:00-Beautiful Life
1:15-Wm. White
1:30-Happiness
1:45-Road of Life
2:00-Dr. Malone
2:15-Girl Interne
2:30-F. Wiley
2:45-Sketch
3:00-Mary M'Bride
3:15-Vocalist
3:30-Highways
3:45-Exploring
4:00-Exploring
4:15-Health
4:45-Races
5:00-Pres. F.D.R
5:15-Goldbergs
5:30-O'Neills
5:45-B. Ives
6:00-News
6:15-H. Hopper
6:30-News
6:45-World today
7:00-Amos, Andy
7:15-Lanny Ross
7:30-Unannounc'd
8:00-Sketch
8:30-F. Langford
9:00-Drama
9:30-Sen. Bailey
10:00-Party
10:30-Sketch
11:00-Symphonette
11:15-News
11:30-Dunham Orc.

KILLED WHEN MILK STRIKERS BLOCK TRUCK

Deputy Sheriff Was Guarding Load N. Y. Bound

[*By the Associated Press*]

Rutland, Vt., July 3—Deputy Sheriff Ray Russell of Monkton was killed today during a fight that developed when striking dairy farmers attempted to dump a truckload of milk bound for the New York market.

Russell was riding on a milk truck bound from Waltham to Vergennes when strikers attempted to halt it and dump the truckload of milk. During the fight, Russell fell from the running board and was crushed beneath the wheels of the vehicle.

Addison county authorities at once sped to the scene of the clash which occurred in a thinly-populated section.

Earlier, more than 6,000 gallons of milk bound for the New York milksheds was dumped in three towns by men who halted the trucks en route to plants.

At Bridgeport, two trucks were halted and 6,000 gallons of milk dumped on the road after the drivers were halted by a barricade.

Eight cans of milk were dumped from a truck making a delivery at a Fair Haven bulk plant and 12 cans were spilled on the road at Vergennes.

The Dairy Farmers Union called a "milk holiday" in Addison and Rutland counties to withhold milk from the New York shed pending agreement in a price dispute.

The union is seeking $3 a hundredweight for blended milk, compared with a June price of $1.88.

Utica, N. Y., July 3 (AP)—Violence flared for the first time today in the three-state strike of New York city milkshed producers as a Vermont deputy sheriff was killed and several arrests were reported in the wake of milk-dumping in New York state.

Only a half-hour earlier, the Dairy Farmers' Union which is directing the widespread milk stoppage said it had protested to Governor Lehman against state trooper convoying of milk tank-trucks on the grounds its strike was being conducted "without violence."

Two convoys of milk trucks, guarded by New York state troopers, were fired upon during the night en route to the New York market.

Captain Daniel Fox of the Sidney Barracks said bullets fired by unidentified snipers struck a tanker truck between Roscoe and Cooks Falls, Delaware County, and two more tankers between Hancock and Hale Eddy, also in Delaware County.

GREENWOOD HILLS BIBLE CONFERENCE

Opens This Evening Continuing Until July 13

The Greenwood Hills Bible Conference will open the 1941 season this evening at 7:30 with a Bible Conference which will continue daily until July 13th. The following outstanding Bible teachers are expected: Alfred P. Gibbs of South Africa, widely known children's evangelist, who will have charge of the children's meetings each week day morning at 9:00; John Bloore of Plainfield, N. J.; Richard Hill of Sea Cliff, N. Y., and R. J. Reid of Clifton, N. J.

On July Fourth sessions will be held at 9:00 and 10:30 a. m., and at 3:30 and 7:30 p. m. In addition to the Bible addresses, the Male Quintette of Wheaton College will sing at the various sessions that day.

Week-day sessions will be the same as on the Fourth, except that there will be no afternoon meetings. Sunday sessions will be as follows: The Lord's Supper at 9:00 a. m., Bible lecture at 10:30 a. m., meeting for young people at 1:45 p. m, ministry of the Word at 3:00 p. m. and a Gospel service at 7:30 p. m.

"Convoy" YOUR ESTATE WITH A WILL

The ship may never come in for your wife and children if you die without leaving a Will. No Court Administrator could possibly make the intimate provisions for their welfare that you can make NOW—with a Will.

Instruct the attorney who draws up the Will to name this Trust organization as Executor and Trustee to carry out its provisions. Under our efficient, economical management the ship of your estate will be "convoyed" safely. Your property will not be lost. The happiness of your loved ones will not be endangered.

THE FIRST NATIONAL BANK
Gettysburg, Pennsylvania
ON CENTER SQUARE SINCE 1857

Member Federal Deposit Insurance Corporation

GOOD CONSTRUCTION
We Can Help Make Your New Home a Sound Investment
By Consulting Us on Your
Building Materials
SEE
Biglerville Warehouse
Biglerville, Pa.

A WARNER BROS. Theatre
STRAND
Where Friendly Service Awaits You
Gala Holiday Show for THE FOURTH
Doors Open 11 o'clock
Continuous Showing
ROY ROGERS
George "Gabby" Hayes
in
"NEVADA CITY"

QUICK LOANS
Stop in Today

Clean Up Your OLD BILLS

SELECT YOUR OWN PLAN

	3 mo.	6 mo	12 mo	14 mo	18 mo
$ 25	$ 8 67	$ 4 46			
$ 50	17 34	8 93	4 73		
$ 75	26 00	13 39	7 09	6 19	
$100	34 68	17 85	9 46	8 26	6.67
$150	52 01	26 78	14 18	12 39	10.01
$200	69 35	35 71	18 91	16 52	13 34
$300	104 03	53 56	28 37	24 78	20 01

Thrift Plan of Gettysburg
INCORPORATED
Weaver Bldg., Gettysburg
OPEN 9 A. M. to 4 P. M.

One Good Turn Deserves Another

You do your car a good turn by fueling it with Esso Extra. Do it another by lubricating it with Esso Motor Oil and Esso Extra Greases. Bring it to us today for expert service.

Esso
HARTZELL'S
ESSO STATION
Lincolnway East

COME TO
INDIAN TRAIL INN
3 Miles West of Fairfield
BEER — LIQUOR
MIXED DRINKS
EXCELLENT FOOD
Open Every Evening

SPECIAL
SUNDAY DINNER
Roast Chicken, Fried Chicken, Country Ham
75c
Catering to Clubs, Parties & Banquets
THE Battlefield Hotel
Mr. and Mrs. A. V. Knox
Baltimore St., Gettysburg, Pa.

Pen Mar Park
DANCING
Three Nights
July 4th, 5th, 6th
Friday, Saturday and Sunday
Also Two Afternoons
July 4th and 6th
Friday and Sunday
All Amusements and Stands Open
Music by
Zel Smith's Band
Park Now Open Daily for the Season—A Real Place to Plan Your Picnic

The Gettysburg Fire Company Announces the Following Gift Awards, Saturday, June 28

11262	Mrs H. J. Troxell	1	6091	Jas A Aumen	63
10269	John E. Storm	2	9123	Glenn Arendt	64
2374	Joe Hardman	3	2408	Francis Redding	65
2393	Walter Small	4	10027		66
3578	Fred Ulrich	5	2422	B. C. Spangler	67
9410	Bernard Rosensteel	6	1345	Paul Clapsaddle	68
9376	John Boyer	7	3037	Jack Small	69
10662	Raymond Ecker	8	6103		70
9276	Willis Kadel	9	7911	Jacob Byers	71
300	E. E. Fair	10	3842	Jacob Stock	72
2117	Mrs. Sarah Gladhill	11	10453	F V. Staub	73
2679	C. W. Crider	12	10077		74
7313	Philip Redding	13	2181	Mrs. Eddie Culp	75
265	John Heller	14	7162	Raymond Redding	76
7375	Mary Laughman	15	11137	Frank M. Humounger	77
8230	J. H. and C. R Bear	16	756	H L. Oyler	78
8483	Allen Harman	17	11113	A. W. Warman	79
3608	C. E. Bumbaugh	18	7137	E. G. Erelee	80
118	K. Eckenrode	19	5172	Si. Roddy	81
4593	Amos Weikert	20	234	H. W. McCleaf	82
8353	D. C. Stallsmith	21	1669	Roy H. Weaver	83
2665	J. Frank Daugherty	22	1667	Roy H. Weaver	84
8262	Mrs. L. E. King	23	1679	Perry S. Miller	85
3292	Ruth Hamilton	24	525	C. E. Gilbert	86
9866		25	11267	Wm Troxell	87
9810		26	5564	Earl Shealer	88
4843	Janet Jacobs	27	81		89
8203	J. E. Snyder	28	8944	R. B. Thomas	90
1421	Jas. Hoffman	29	5542	Joe Miker	91
9179	Lillian McCleaf	30	1117	Gracie Myers	92
2501	Carl Ketterman	31	549	H. C Deatrick	93
492		32	5841	Anna Laughinbaugh	94
9688	John Slentz	33	1371	George Stover	95
106	G. E Crosby	34	2499	Leroy Lerew	96
2425	Audrey Darme	35	7517	Mary Catherine Lawrence	97
7353	Leon Altland	36	5215	Anna Millar	98
3496		37	9182	Maurice Steinour	99
7525	Gary Waltman	38	6106		100
5426	Madolyn Gallacher	39	6205	John P. Butt	101
6253	F. C. Little	40	2605	H H Miller	102
1102	Mrs. C. W. Myers	41	2405	Jay Schmidt	103
11123	Roth Squires	42	11736	Charles Dillman	104
3939	Wm. Boyd	43	4446	Henry Beisecker	105
11905	George N. Redding	44	5904	Shep Rogers	106
7229	A. S. Mills	45	9832		107
6368	J. Milton Bender	46	9037	Mildred Hartzell	108
598	R. H. Bushman	47	6328	J. Milton Bender	109
7827	Henry J. Smith	48	1712	Sam Knox	110
6311	J. Milton Bender	49	10428	Mildred Weaver	111
2431	Jack Anderson	50	6145	M. Anzengruber	112
2682	W. C. Little	51	4221	Adam Lippy	113
8053	Gervus Myers	52	5625	Nina Storrick	114
8795	M. J. Trapwell	53	2746	Edith Heiges	115
4336	E. Wolf	54	2712	Ernie Read	116
11175	Roy Shanebrook	55	10548	L. D. Shealer	117
11372	Zeke Collins	56	5533	Clyde Beamer	118
52		57	11846	Lloyd Rothaupt	119
11933	Jean Redding	58	1635	Philip Jones	120
2988	B. Hummer	59	3417	B. Nunemaker	121
9339	J. Taylor Cump	60	8141	Robert West	122
3428	Mrs. Charles Hess	61	7367	Grace Mort	123
2930	Jemru W. Garvin	62	4612	Sam Deley	124
			6175	C. E. Wolf	125

PLEASE CALL AT FIRE ENGINE HOUSE FOR YOUR ANNOUNCED GIFT

Try Our SPECIAL 35c LUNCH
Air Conditioned
THE F. AND T. Lunch AND Restaurant
24 YORK STREET GETTYSBURG, PA.

WE DON'T GREASE YOUR CAR,
WE "ALEMITE" IT!
CHEVROLET USED CARS WITH AN O. K. THAT COUNTS
WARREN CHEVROLET SALES
ARENDTSVILLE GETTYSBURG
24-Hour Towing Service

BUY NOW! SAVE!
SAVE $50 to $100

	Was	Now
1937 Pontiac deluxe convertible coupe	$445	$365
1937 Graham "6" Supercharger touring sedan	395	295
1936 Ford deluxe sedan	325	245
1936 Chrysler "6" convertible sedan	325	225
1935 Chrysler coupe	245	175
1934 Oldsmobile deluxe sedan	195	145
1934 Studebaker "6" deluxe touring sedan	165	95
1933 Terraplane sedan	95	45

CONVERTIBLES
1939 Pontiac convertible coupe (radio & heater)
1937 Ford convertible coupe (radio & heater)
1937 Pontiac deluxe convertible coupe
1936 Chrysler "6" convertible coupe
1936 Oldsmobile "6" convertible coupe
1933 Rockne convertible coupe
90 Other Late Models, All Reduced
All Cars Completely Reconditioned and Guaranteed
Any Reasonable Terms As
— We Finance Our Own Cars —
GLENN L. BREAM
USED CAR MARKET
Oldsmobile—Cadillac Sales and Service
Mechanical Service Until 9:00 P. M. 100 Buford Avenue
Time Payments on Tires, Batteries, Heaters and Radios, Etc

ARE YOU PLANNING A TRIP?
Have Your Car Thoroughly Checked Before You Leave
Lubrication, Washing, Polishing
and Fill the Tank with
RICHFIELD HI-OCTANE GASOLINE
BELL RIDGE SERVICE STATION
York and Fourth Sts. Leo Pentzel, Manager Gettysburg, Pa.

PLUMBING and HEATING
PETRO OIL OIL BURNERS
AUTHORIZED DEALER FOR MOTOR STOKER
FRANK MOTICKA
"When We Do It, It's Done"
51 Hanover St Phone 326 Gettysburg, Pa.

NIGHT SWIMMING
at
Willow Beach Pool
HANOVER, PA.
Monday, Wednesday and Friday
7:00 to 10:00 P. M., E. S. T.
Admission 10c and 20c
Special Water Exhibition, Sunday evening 8:00 p. m. Under the direction of Horace J. Stine. Rain date Wednesday, July 9th. Plan to hold your reunion here. Tents, shade, free park ing and tables. Telephone Hanover 9696. Swimming daily 1:00 to 6:00 p. m. Also skating

SEA FOOD

IN SEASON
HARD SHELL CRABS
SOFT SHELL CRABS
Also Hard Shells to Take Out
DEVILED CRABS
CLAM CHOWDER
T-BONE STEAK PLATTERS
HAINES' ROADSTAND
EMMITSBURG ROAD

NIGHT SWIMMING UNDER LIGHTS
7 P. M. TO 11:00 P. M.
CALEDONIA PARK SWIMMING POOL

Shipment of Bicycles Just Arrived
Equipped and Unequipped
MODELS FOR BOYS AND GIRLS
Prices and Terms Right
GETTYSBURG HARDWARE STORE
J. C. Shank, Prop. Phone 16-X Gettysburg, Pa.

The Following Grocery Stores Will Close at
NOON FRIDAY
In Observance of
JULY FOURTH
JACOBS BROS. CASH GROCERY
A&P SUPER MARKETS
ACME MARKETS
MINTER'S STORE

AIR CONDITIONED
GRILL
Superb Comfort
Superior Food and Beverages
OPEN UNTIL MIDNIGHT
Hotel Gettysburg

One-Day Excursion to Harrisburg on
Monday, Tuesday, Wednesday, Thursday and Friday
$1.25 Round Trip
Buses Leave at 6 a. m., 11:30 a. m., 3 p. m. & 7:15 p. m.

INSURANCE
Automobile, Property Damage, Public Liability, Fire, Theft, Collision
J. W. BRINGMAN
149 York Street Phone 9-X
Biglerville Phone 107-R-3

Individual
Baked Chicken Pies
HARD SHELL CRABS
PEACE LIGHT INN
Telephone 50-Y-1

200 & 25 OTHER REASONS WHY YOU SHOULD SEE "SO ENDS OUR NIGHT"

A WARNER BROS. Theatre
MAJESTIC
Where Friendly Service Awaits You

GALA HOLIDAY SHOW TOMORROW
Doors Open 12:45 — Continuous Showing

M-G-M's MIGHTIEST TECHNICOLOR OUTDOOR ADVENTURE SINCE "NORTHWEST PASSAGE"!
The true, thrilling saga of Billy The Kid . . . of six-shooters and stampedes . . . love and revenge!

Robert TAYLOR as BILLY THE KID
with BRIAN DONLEVY • IAN HUNTER
MARY HOWARD • GENE LOCKHART • LON CHANEY, JR.
IN Glorious TECHNICOLOR
A Metro-Goldwyn-Mayer PICTURE

EXTRA! WORLD'S LATEST NEWS EVENTS

R-a-d-i-o Programs

New York, July 3 — A message from President Roosevelt to the nation celebrating its birth 165 years ago is the high spot in Fourth of July broadcasting. All networks will carry, CBS having scheduled its start at 3:55 and NBC and MBS at 4 p. m. Friday. Every available short wave relay will be in action too, augmented by translations. The program, under auspices of the Office of Civilian Defense headed by Mayor F. H. LaGuardia, is designed to rededicate the nation to the spirit of 1776 and is to include the oath of allegiance.

ALL PROGRAMS IN DAYLIGHT SAVING TIME

TODAY

660-WEAF-454m

4:00-Stage Wife
4:15-Stella Dallas
4:30-Lorenzo Jones
4:45-Widder Brown
5:00-Sketch
5:15-Portia
5:30-Abbotts
5:45-J. Armstrong
6:00-Three Sons
6:15-Music; news
6:30-Eve Curie
6:45-Sports
7:00-Waring orch.
7:15-J. Vandercook
7:30-Cugat Orch.
8:00-Fannie Brice
8:30-Aldrichs
9:00-Don Ameche
10:00-Rudy Vallee
10:30-Neighbors
11:00-News
11:15-Music
11:30-James' Orc.

710-WOR-422m

5:15-Waite Hoyt
5:30-Daly Orch.
5:45-Cap. Midnight
6:00-Uncle Don
6:15-Travelogue
6:30-News
6:45-Mr. Morgan
7:00-Sports
7:15-Dunham Orc.
7:30-Confidentially
7:45-Sports
8:00-W. Williams
8:15-Sketch
8:30-Fun Barrel
9:00-G. Heatter
9:15-W. Hoyt
9:30-Sinfonietta
10:00-News
10:15-News
10:30-Vic-Sade
10:45-Ramona
11:00-News
11:15-E. Fitzgerald
11:30-Dance Music

770k-WJZ-685m

4:00-Mother
4:15-Club Matinee
4:45-A. Prescott
5:00-I. Wicker
5:15-B. Barton
5:30-Drama
5:45-Sketch
6:00-News
6:15-Sports
6:30-Lindley Orch.
6:45-L. Thomas
7:00-Easy Aces
7:15-Lost Persons
7:30-Intermezzo
8:00-Drama
8:30-News
8:45-D. Courtney
9:00-T. Dorsey Or.
9:30-Duo
9:45-Ted Steele
10:00-Symphony
10:45-NEA Conv.
11:00-News
11:30-Rogers' Orc.

880k-WABC-675m

4:00-R. Maxwell
4:15-Unannounce'd
4:30-Concert
5:00-Mary Marlin
5:15-Goldberg.
5:30-O'Neills
5:45-B. Ives
6:00-Ed. C. Hill
6:15-Outdoors
6:30-News
6:45-World Today
7:00-Amos, Andy
7:15-Lanny Ross
7:30-Marriage Clb.
8:00-Death Valley
8:30-Quartet
8:45-News
9:00-Major Bowes
10:00-Miller's orch.
10:15-Prof. Quiz
10:45-News
11:00-Dance Music

FRIDAY

66-WEAF-454m

8:00 a.m.-News
8:15-Gene, Glenn
8:30-Duo
9:00-News; Jack
9:15-Leibert
9:30-I. Hewson
9:45-Mystery Chef
10:00-B. Johnson
10:15-E. Randolph
10:30-Bachelor's
10:45-Road of Life
11:00-Mary Marlin
11:15-Pepper Young
11:30-Goldbergs
11:45-David Harum
12:00-Music
12:15-The O'Neills
12:30-Deep River B.
12:45-News; Mkts.
1:00-B. Reynolds
1:15-Lopez Orc.
1:45-Betty-Bob
2:00-World Light
2:15-Mystery Man
2:30-Valiant Lady
2:45-Grimm's D'tr.
3:00-The Storm
3:15-Ma Perkins
3:30-Guid'g Light
3:45-Vic and Sade
4:00-Stage Wife
4:15-Stella Dallas
4:30-Lorenzo Jones
4:45-Widder Brown
5:00-Pres. F.D.R.
5:15-Portia
5:30-Abbotts
5:45-J. Armstrong
6:00-Three Sons
6:15-News
6:30-Reveries
6:45-Sports
7:00-Waring orch.
7:15-J. Vandercook
7:30-Dance Orc.
8:00-L. Manners
8:30-Infor. Please
9:00-Lyman Orch.
10:00-Winge
10:30-Unannoune'd
11:00-Europe News
11:15-Dance Music
11:30-Searchinger

710k-WOR-422m

8:00 a.m.-News
8:15-Goldbergs
8:30-Vic and Sade
8:45-Johnsons
9:00-Art. Godfrey
9:15-Julia Blake
9:30-News
9:45-Talk
10:00-News
10:15-Happy Jim
11:00-News
11:15-Hoff Orc.
11:45-Party
12:00-Talk
12:30-News
12:45-J. Hughes
1:00-We're Young
1:15-'Gov't. Girl'
1:30-Sketch
1:45-Find My Way
2:00-E. Fitzgerald
2:15-Baseball
5:00-Pres. F.D.R.
5:15-Waite Hoyt
5:30-Mandrake
5:45-Cap. Midnight
6:00-Uncle Don
6:30-News
6:45-Morgan
7:00-Stan Lomax
7:15-Confidentially
7:30-Lone Ranger
8:00-Double
8:30-Notebook
9:00-G. Heatter
9:15-Sports
9:30-Play
10:00-R. G. Swing
10:15-Who Knows
10:30-Vic-Sade
10:45-Ramona
11:00-News
11:15-Spivak Orc.
11:30-Vagabond Tr.

770k-WJZ-685m

8:00 a.m.-News
8:15-Who's Blue?
8:45-News
9:00-B'kfast Club
9:30-B'kfast club
10:00-News
10:15-Sketch
10:30-Clark Dennis
10:45-Wife Saver
11:00-Ensemble
11:30-Travel Cook
11:45-Trio
12:00-Quartet
12:15-Programs
12:30-Farm. Home
1:15-Book Ends
1:30-Dr. Chandler
1:45-News
2:00-Convention
3:00-Divorce orph.
3:15-Honeymoon
3:30-Other Wife
3:45-Plain Bill
4:00-Mother Mine
4:15-Henry Hull
4:45-Races
5:00-Pres. F.D.R.
5:15-Bartons
5:30-Unannounce'd
5:45-Sketch
6:00-News
6:15-Sports
6:30-Bothemcourt
6:45-L. Thomas
7:00-Quartet
7:15-Radio Magic
7:30-Byrne's Orch.
8:00-Sketch
8:15-J. Cavall
8:30-Death Valley
9:00-Ben Bernie
9:30-Birthday
10:00-Dant Orc.
10:30-Piano Quartet
10:45-Dance
11:00-News
11:30-Rogers Orc.

880k-WABC-675m

8:00 a.m.-News
8:15-Music
8:30-Shopping
8:45-A. Hawley
9:00-News
9:15-Variety
9:45-B. Crocker
10:00-Kath. Norris
10:15-Myrt, Marge
10:30-Stepmother
10:45-Courage
11:00-B. Clark
11:15-M. Webster
11:30-Big Sister
11:45-Aunt Jenny
12:00-Kate Smith
12:15-Girl Marries
12:30-Helen Trent
12:45-Our Gal Sun.
1:00-Beautiful Life
1:15-Wm. White
1:30-Happiness
1:45-Road of Life
2:00-Dr. Malone
2:15-Girl Interne
2:30-F. Wiley
2:45-Sketch
3:00-Mary M'Bride
3:15-Vocalist
3:30-Highways
3:45-Exploring
4:00-Exploring
4:15-Health
4:45-Races
5:00-Pres. F.D.R.
5:15-Goldbergs
5:30-O'Neills
5:45-B. Ives
6:00-News
6:15-H. Hopper
6:30-News
6:45-World today
7:00-Amos, Andy
7:15-Lanny Ross
7:30-Unannounce'd
8:00-Sketch
8:30-F. Langford
9:00-Drama
9:30-Sen. Bailey
10:00-Party
10:30-Sketch
11:00-Symphone'ts
11:15-News
11:30-Dunham Orc.

KILLED WHEN MILK STRIKERS BLOCK TRUCK

Deputy Sheriff Was Guarding Load N. Y. Bound

[By the Associated Press]

Rutland, Vt., July 3—Deputy Sheriff Ray Russell of Monkton was killed today during a fight that developed when striking dairy farmers attempted to dump a truckload of milk bound for the New York market.

Russell was riding on a milk truck bound from Waltham to Vergennes when strikers attempted to halt it and dump the truckload of milk. During the fight, Russell fell from the running board and was crushed beneath the wheels of the vehicle.

Addison county authorities at once sped to the scene of the clash which occurred in a thinly-populated section.

Earlier, more than 6,000 gallons of milk bound for the New York milksheds was dumped in three towns by men who halted the trucks en route to plants.

At Bridgeport, two trucks were halted and 6,000 gallons of milk dumped on the road after the drivers were halted by a barricade.

Eight cans of milk were dumped from a truck making a delivery at a Fair Haven bulk plant and 12 cans were spilled on the road at Vergennes.

The Dairy Farmers Union called a "milk holiday" in Addison and Rutland counties to withhold milk from the New York shed pending agreement in a price dispute.

The union is seeking $3 a hundredweight for blended milk, compared with a June price of $1.88.

Utica, N. Y., July 3 (AP)—Violence flared for the first time today in the three-state strike of New York city milkshed producers as a Vermont deputy sheriff was killed and several arrests were reported in the wake of milk-dumping in New York state.

Only a half-hour earlier, the Dairy Farmers' Union which is directing the widespread milk stoppage said it had protested to Governor Lehman against state trooper convoying of milk tank-trucks on the grounds its strike was being conducted "without violence."

Two convoys of milk trucks, guarded by New York state troopers, were fired upon during the night en route to the New York market.

Captain Daniel Fox of the Sidney Barracks said bullets fired by unidentified snipers struck a tanker truck between Roscoe and Cooks Falls, Delaware County, and two more tankers between Hancock and Hale Eddy, also in Delaware County.

GREENWOOD HILLS BIBLE CONFERENCE

Opens This Evening Continuing Until July 13

The Greenwood Hills Bible Conference will open the 1941 season this evening at 7:30 with a Bible Conference which will continue daily until July 13th. The following outstanding Bible teachers are expected: Alfred P. Gibbs of South Africa, widely known children's evangelist, who will have charge of the children's meetings each week day morning at 9:00; John Bloore of Plainfield, N. J.; Richard Hill of Sea Cliff, N. Y., and R. J. Reid of Clifton, N. J.

On July Fourth sessions will be held at 9:00 and 10:30 a. m., and at 3:30 and 7:30 p. m. In addition to the Bible addresses, the Male Quintette of Wheaton College will sing at the various sessions that day.

Week-day sessions will be the same as on the Fourth, except that there will be no afternoon meetings. Sunday sessions will be as follows: The Lord's Supper at 9:00 a. m., Bible lecture at 10:30 a. m., meeting for young people at 1:45 p. m., ministry of the Word at 3:00 p. m. and a Gospel service at 7:30 p. m.

"Convoy" YOUR ESTATE WITH A WILL

The ship may never come in for your wife and children if you die without leaving a Will. No Court Administrator could possibly make the intimate provisions for their welfare that you can make NOW—with a Will.

Instruct the attorney who draws up the Will to name this Trust organization as Executor and Trustee to carry out its provisions. Under our efficient, economical management the ship of your estate will be "convoyed" safely. Your property will not be lost. The happiness of your loved ones will not be endangered.

THE FIRST NATIONAL BANK
Gettysburg, Pennsylvania
ON CENTER SQUARE SINCE 1857
Member Federal Deposit Insurance Corporation

SPECIAL
SUNDAY DINNER
Roast Chicken, Fried Chicken, Country Ham
75c
Catering to Clubs, Parties & Banquets
THE Battlefield Hotel
Mr. and Mrs. A. V. Knox
Baltimore St., Gettysburg, Pa.

Pen Mar Park
DANCING
Three Nights
July 4th, 5th, 6th
Friday, Saturday and Sunday
Also Two Afternoons
July 4th and 6th
Friday and Sunday
All Amusements and Stands Open
Music by Zel Smith's Band
Park Now Open Daily for the Season—A Real Place to Plan Your Picnic

COME TO
INDIAN TRAIL INN
3 Miles West of Fairfield
BEER — LIQUOR
MIXED DRINKS
EXCELLENT FOOD
Open Every Evening

GOOD CONSTRUCTION
We Can Help Make Your New Home a Sound Investment
By Consulting Us on Your
Building Materials
SEE
Biglerville Warehouse
Biglerville, Pa.

A WARNER BROS. Theatre
STRAND
Where Friendly Service Awaits You
Gala Holiday Show for THE FOURTH
Doors Open 11 o'clock
Continuous Showing
ROY ROGERS
George "Gabby" Hayes
in
"NEVADA CITY"

QUICK LOANS
Stop in Today

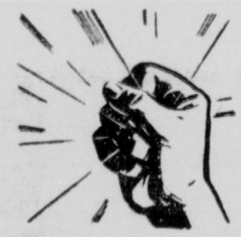

Clean Up Your OLD BILLS

SELECT YOUR OWN PLAN

	3 mo.	6 mo.	12 mo.	14 mo.	18 mo.
$ 25	8.67	4.46			
$ 50	17.34	8.93	4.73		
$ 75	26.00	13.39	7.09	6.19	
$100	34.68	17.85	9.46	8.26	6.67
$150	52.01	26.78	14.18	12.39	10.01
$200	69.35	35.71	18.91	16.52	13.34
$300	104.03	53.56	28.37	24.78	20.01

Thrift Plan of Gettysburg
INCORPORATED
Weaver Bldg., Gettysburg
OPEN 9 A. M. to 4 P. M.

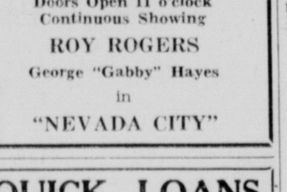

One Good Turn Deserves Another

You do your car a good turn by fueling it with ESSO EXTRA. Do it another by lubricating it with ESSO Motor Oil and ESSOLEUM Greases. Bring it to us today for expert service.

ESSO
HARTZELL'S
ESSO STATION
Lincolnway East

Air Conditioned
Try Our SPECIAL 35c LUNCH
THE F. AND T. Lunch AND Restaurant
24 YORK STREET GETTYSBURG, PA.

WE DON'T GREASE YOUR CAR, WE "ALEMITE" IT!
CHEVROLET USED CARS WITH AN O. K. THAT COUNTS
WARREN CHEVROLET SALES
ARENDTSVILLE GETTYSBURG
24-Hour Towing Service

BUY NOW! SAVE!
SAVE $50 to $100

	Was	Now
1937 Pontiac deluxe convertible coupe	$445	$365
1937 Graham "6" Supercharger touring sedan	395	295
1936 Ford deluxe sedan	325	245
1936 Chrysler "6" convertible sedan	325	225
1935 Chrysler coupe	245	175
1934 Oldsmobile deluxe sedan	195	145
1934 Studebaker "6" deluxe touring sedan	165	95
1933 Terraplane sedan	95	45

CONVERTIBLES
1939 Pontiac convertible coupe (radio & heater)
1937 Ford convertible coupe (radio & heater)
1937 Pontiac deluxe convertible coupe
1936 Chrysler "6" convertible coupe
1926 Oldsmobile "6" convertible coupe
1933 Rockne convertible coupe

90 Other Late Models, All Reduced
All Cars Completely Reconditioned and Guaranteed
Any Reasonable Terms As
— We Finance Our Own Cars —
GLENN L. BREAM
USED CAR MARKET
Oldsmobile—Cadillac Sales and Service
Mechanical Service Until 9:00 P. M. 100 Buford Avenue
Time Payments on U. S. Tires, Batteries, Heaters and Radios, Etc.

ARE YOU PLANNING A TRIP?
Have Your Car Thoroughly Checked Before You Leave
Lubrication—Washing—Polishing
and Fill the Tank with
RICHFIELD HI-OCTANE GASOLINE
BLUE RIDGE SERVICE STATION
York and Fourth Sts. Leroy Rentzel, Manager Gettysburg, Pa.

PLUMBING and HEATING
PETR O-NOKOL OIL BURNERS
AUTHORIZED DEALER FOR MOTOR STOKER
FRANK MOTICKA
"When We Do It, It's Done"
31 Hanover St. Phone 376 Gettysburg, Pa.

NIGHT SWIMMING
at
Willow Beach Pool
HANOVER, PA.
Monday, Wednesday and Friday
7:00 to 10:00 P. M., E. S. T.
Admission 10c and 20c
Special Water Exhibition, Sunday evening, 8:00 p. m. Under the direction of Horace J. Stine. Rain date Wednesday, July 9th. Plan to hold your reunion here. Cool, shady, free parking and tables. Telephone Hanover 9696. Swimming daily 1:00 to 6:00 p. m. Also skating.

SEA FOOD

IN SEASON
HARD SHELL CRABS
SOFT SHELL CRABS
Also Hard Shells to Take Out
DEVILED CRABS
CLAM CHOWDER
T-BONE STEAK PLATTERS
HAINES' ROADSTAND
EMMITSBURG ROAD

NIGHT SWIMMING UNDER LIGHTS
7 P. M. TO 11:00 P. M.
CALEDONIA PARK SWIMMING POOL

Shipment of Bicycles Just Arrived
Equipped and Unequipped
MODELS FOR BOYS AND GIRLS
Prices and Terms Right
GETTYSBURG HARDWARE STORE
J. C. Shank, Prop. Phone 16-X Gettysburg, Pa.

The Following Grocery Stores Will Close at
NOON FRIDAY
In Observance of
JULY FOURTH
JACOBS BROS. CASH GROCERY
A&P SUPER MARKETS
ACME MARKETS
MINTER'S STORE

The Gettysburg Fire Company Announces the Following Gift Awards, Saturday, June 28

11262	Mrs. H. J. Troxell	1	6091	Jas. A. Aumen	63
10269	John E. Storm	2	9123	Glenn Arendt	64
2374	Joe Hardman	3	2408	Francis Redding	65
2393	Walter Small	4	10037		66
3578	Fred Ulrich	5	2422	B. C. Spangler	67
9410	Bernard Rosensteel	6	1345	Paul Clapsaddle	68
9376	John Boyer	7	3037	Jack Small	69
10662	Raymond Ecker	8	6103		70
9276	Willis Kadel	9	7911	Jacob Byers	71
3109	E. E. Fair	10	3842	Jacob Stock	72
2117	Mrs. Sarah Gladhill	11	10453	F. V. Staub	73
2679	C. W. Crider	12	10077		74
7313	Philip Redding	13	2181	Mrs. Eddie Culp	75
265	John Heller	14	7162	Raymond Redding	76
7375	Mary Laughman	15	11137	Frank M. Humminger	77
8230	J. H. and C. R. Bear	16	766	H. L. Oyler	78
8483	Allen Harman	17	11113	A. W. Warman	79
3608	C. E. Bumbaugh	18	7137	E. G. Eslee	80
118	K. Eckenrode	19	5172	Si. Reddy	81
4593	Amos Weikert	20	234	H. W. McCleaf	82
8353	D. C. Stallsmith	21	1669	Roy H. Weaver	83
2665	J. Frank Daugherty	22	1667	Roy H. Weaver	84
8262	Mrs. L. E. King	23	1679	Perry S. Miller	85
3292	Ruth Hamilton	24	525	C. K. Gilbert	86
9866		25	11267	Wm. Troxell	87
9810		26	5564	Earl Shealer	88
4843	Janet Jacobs	27	81		89
8203	J. E. Snyder	28	8944	R. B. Thomas	90
1421	Jas. Hoffman	29	5542	Joe Miker	91
9179	Lillian McCleaf	30	1117	Gracie Myers	92
2501	Carl Ketterman	31	549	H. C. Deatrick	93
492		32	5841	Anna Laughinbaugh	94
9688	John Slentz	33	1371	George Stover	95
106	G. E. Crosby	34	2499	Leroy Lerew	96
2425	Audrey Darme	35	7517	Mary Catherine Lawrence	97
7353	Leon Altland	36	5216	Anna Millar	98
3496		37	8182	Maurice Steinour	99
7525	Gary Waltman	38	6106		100
5426	Madolyn Gallacher	39	6205	John P. Butt	101
6253	F. C. Little	40	2605	H. H. Miller	102
1102	Mrs. C. W. Myers	41	2405	Jay Schmidt	103
11123	Roth Squires	42	11736	Charles Dillman	104
3939	Wm. Boyd	43	4446	Henry Beisecker	105
11905	George N. Redding	44	5904	Shep Rogers	106
7929	A. S. Mills	45	9832		107
6368	J. Milton Bender	46	9037	Mildred Hartzell	108
598	R. H. Bushman	47	6328	J. Milton Bender	109
7827	Henry J. Smith	48	1712	Sam Knox	110
6311	J. Milton Bender	49	10428	Mildred Weaver	111
2431	Jack Anderson	50	6145	M. Anzengruber	112
2682	W. C. Little	51	4221	Adam Lippy	113
8053	Gervus Myers	52	5625	Nina Storrick	114
8795	M. J. Trapwell	53	2746	Edith Heiges	115
4336	E. Wolf	54	2712	Ernie Read	116
11175	Roy Shanebrook	55	10548	L. D. Shealer	117
11372	Zeke Collins	56	5583	Clyde Beamer	118
52		57	11846	Lloyd Rothaupt	119
11933	Jean Redding	58	1635	Philip Jones	120
2988	B. Hummer	59	3417	B. Nunemaker	121
9339	J. Taylor Cump	60	8141	Robert West	122
3428	Mrs. Charles Hess	61	7367	Grace Mort	123
2930	Jemru W. Garvin	62	4612	Sam Deley	124
			6175	C. E. Wolf	125

PLEASE CALL AT FIRE ENGINE HOUSE FOR YOUR ANNOUNCED GIFT

AIR CONDITIONED
GRILL
Superb Comfort
Superior Food and Beverages
OPEN UNTIL MIDNIGHT
Hotel Gettysburg

One-Day Excursion to Harrisburg on
Monday, Tuesday, Wednesday, Thursday and Friday
$1.25 Round Trip
Buses Leave at 6 a. m., 11:30 a. m., 3 p. m. & 7:15 p. m.

INSURANCE
Automobile, Property Damage, Public Liability, Fire, Theft, Collision
J. W. BRINGMAN
149 York Street Phone 9-X
Biglerville Phone 107-R-3

Individual
Baked Chicken Pies
HARD SHELL CRABS
PEACE LIGHT INN
Telephone 50-Y-1